

**CAMBRIDGESHIRE PHILATELIC  
AUCTIONS LTD**

**Postal Sale with  
Easy Live Auctions  
[www.easyliveauction.com](http://www.easyliveauction.com)**

**Date of Sale  
Saturday 4th March &  
Sunday 5th March 2023**

**SALE 370**

**Telephone information,  
scans and postal views  
available from  
Tuesday 31st January 2023**

**AUCTIONEER: R.J.Carr**

**CPA Ltd, 27 Fore Hill, Ely, Cambs CB7 4AA**

**Tel: 01353 663919**

**Email: [bobcarr@cpa-ely.co.uk](mailto:bobcarr@cpa-ely.co.uk)**

**[www.cpa-ely.co.uk](http://www.cpa-ely.co.uk)**

## Hello Everyone,

I hope you have all had a very happy Christmas and New Year.

Well finally the time has come to call it a day and this will be the last CPA Ltd auction. At 74 the lure of more free time to spend with Mandy and the family, a bit more tennis and more holiday time has given me the option I cannot turn down.

The decision is one that took a lot of time to come to. I started CPA in March 1978 so after 45 years of auctioneering it will be a big wrench to stop. I have to say that I have enjoyed almost every moment of it, and consider myself so very lucky to have a hobby that became a profession. Ely was hardly the centre of the philatelic world but hopefully many of you have come to this lovely city and will continue to visit. I still have the results sheets from auction number 1 held in the White Hart pub in the middle of Ely. We had 267 lots with fetched a total of £1955. We have come a long way since then when you consider our March sale realised £1,200,000 with over 6,000 lots.

Putting this sale together took me over 6 months to compile and with the intervention of covid that made it a mammoth task. This was the catalyst for me to call time as it was a sale that I could probably never be able to replicate. Not just the production of the catalogue that was an issue but the time everyone else has to devote to it was immense. Mandy took over a month to type it up and Claire a similar amount of time to scan every lot for the Easylive website.

It is easy to look at figures but to achieve any form of success you must have dedication and put in the hours you also need hard working and honest staff and I have been lucky in securing personnel that have helped the business immensely. Mandy has dedicated 30 years and has been my reliable support for all that period, she has encouraged me to look forward and take the more difficult decisions to progress the business rather than sit back on our laurels. Her retirement like mine comes at the end of April and she well deserves her rest and free time although I suspect work time will be quickly filled.

Claire has been with us for 16 years and has made herself indispensable particularly in the computing, scanning, and Ebay side of the business. It has been marvellous to have someone who can bail me out of simple computer problems, as I am a techno dinosaur. I must also thank Cathy and Graham for all their technical support, and Karen who has loyally only missed 1 auction in 40 years. You cannot ask for more dedication than that. The other area which you need to be strong is your clientele. We are very fortunate in having a very strong mailing list and would like to thank every one of you because without you we would not be in business. Yes it is important to hold on to clients who can spend thousands of pounds with you each month but we have also tried to have the

family approach and encourage those who only spend a small amount each sale.

So what happens now? Well although CPA Ltd will no longer exist at the end of April, I will still be doing a bit of buying and selling. Claire will still be working and she will take a bigger role in the Ebay shop and internet selling. The shop will still be open but only for a few days in the week. We hope to have some private treaty material available but obviously we will not be taking material for auction. Giving up entirely would be very difficult for me, stamps are part of my DNA, so slowing down seems the sensible option. We will be putting out information via the internet – we have your details so watch this space! Our telephone number will remain the same at least for the time being.

Now to the current sale, this is a 2 day auction live on the internet via Easylive auctions. All the lots are illustrated on the Easylive auction website, just follow the CPA link and all can be assessed. Information will be gladly given via email, scans or telephone, just let us know. All the unsold lots hopefully will be on our website after the auction. It now leaves me only to thank you all for giving me such a marvellous career; I have met so many interesting and lovely people many of whom have become personal friends. I will miss you all but hope to remain in contact with many of you. Please continue to enjoy this wonderful hobby and try to encourage the younger generation to start collecting.

Thank you again, I am truly grateful.

**Bob**

# Notes to assist buyers

## Conditions of sale

As per Philatelic Auctioneers Standard Terms & Conditions of Sale (1973 revisions) a copy of which may be had upon request.

1. All lots are sold without VAT or on a VAT inclusive basis.
2. Successful postal bidders will be notified by Pro forma invoice, this should be paid within 7 days.
3. Bidding will increase in the following steps:

Up to £10 in steps of 50p	£10 to £20 in steps of £1
£20 to £50 in steps of £2	£50 to £200 in steps of £5
£200 to £500 in steps of £10	£500 to £1000 in steps of £25
£1000 to £2000 in steps of £50	£2000 to £5000 in steps of £100
£5000 to £10,000 in steps of £250	£10,000 and over in steps of £500

Any bids not falling into the system will be reduced to the nearest proper bid.

4. 'Buy' bids can only be accepted on the condition that the auctioneers decision is final.

## Starting Prices

Pre sale bids and reserves will determine the starting price for many lots, otherwise most lots will start between 50% and 75% of the estimated value.

## Notice to Vendors

Our rates of sale are as follows:

Up to £500 @ 17.5%    £500 to £1000 @ 15%    over £1000 @ 12.5% per sale & VAT  
Minimum commission £3.00 per lot & VAT. Please send for vendors information sheet.

## Abbreviations & Definitions of Condition

cto = Cancelled To Order	pmk = Postmark	UM = Unmounted Mint
cds = Circular Date Stamp	SW = Sideways	m = Mint but previously mounted
CW = Commonwealth	Wmk = Watermark	FDC = First Day Cover
fu = Fine Used	vfu = Very Fine Used	o/c = off centre
MS = Miniature Sheets	FFC = First Flight Cover	PS = Postal Stationery
PC = Postcard	PPC = Picture Postcard	M/S = Manuscript
bs = backstamp	og = Mnt but only part of original gum remains	
un = Unused stamps without postmark & without gum		
Set to £1 = Set complete to the value quoted		
Val to £1 = Incomplete set to the value quoted		
STC = Stated to catalogue (by vendor & uncheck by Auctioneer)		
Cat = catalogue (currently Stanley Gibbons unless otherwise stated)		

## Suffix after lot number (packaging)

A = Album	E = Envelope	B = Box	
S = Stockbook	T = Tin	CB = Carrier Bag	SC = Suitcase

# Bidding

## Please bid early

Every month we receive several bid forms after the auction, usually due to late posting.

Please ensure you allow plenty of time when sending in your postal bids. Why not fax, telephone, or email to make sure:

**Fax:** 01353 664127

**Tel:** 01353 663919

**Email:** [bobcarr@cpa-ely.co.uk](mailto:bobcarr@cpa-ely.co.uk)

On auction day we are unable to receive faxes or emails, but can be contacted by telephone on **070 5000 3919**.

Also please ensure you check your bid form - remember you are responsible for your bids - we cannot accept lots back if you have placed a bid on the wrong lot. We are an auction house not an approval company.

## Postal Viewing

Due to large demand for viewing by post we have had to limit the facility to single items (stamps or covers) and small easily packaged lots (no collections or accumulations).

All lots must be returned within 24 hours with postage, packing and insurance, both ways being borne by the enquires.

As much information as possible will gladly be given over the phone.

## Photocopying and Scanning

We are able to supply photocopies/scans of small lots, but not boxes or collections.

Please either call us on 01353 663919 or email us at [scans@cpa-ely.co.uk](mailto:scans@cpa-ely.co.uk) with your list of requirements., and when we reply, we will attach the scans to your email. This ensures that we have your correct details.

## Unsold Lots

After the auction all the unsold lots will appear on our website [www.cpa-ely.co.uk](http://www.cpa-ely.co.uk) and are available for sale.

Should you wish to purchase any of these lots you can contact us by email at anytime. However, should you wish to contact us by telephone we will only be available to take your call on the Tuesday after the sale from 3pm onwards. The time taken to process the sold lots to our hundreds of postal bidders is quite considerable and therefore we have to refrain in answering our telephone calls until this task is completed.

Lots can be purchased at the reserve as stated on our website. We will confirm to you the price and availability of the lot as soon as possible.

## After Auction

We apologise that we are unable to answer telephone calls before 2.00pm on the Tuesday following the auction, or reply to faxes or emails until the following Thursday.

Heavy and bulky collections are sent by DHL. A delivery can normally be organised for a convenient day. You will need to sign for your package.

## Office Hours

Monday:	CLOSED
Tuesday:	OFFICE ONLY 9.30 - 4pm
Wednesday to Friday:	9.30 - 4pm
Saturday:	9.00 - 12.00pm
Sunday:	CLOSED

### PLEASE NOTE

Viewing is Wednesday to Saturday by appointment.

## Terms & Conditions of Payment

Please note prompt payment is requested, upon receipt of goods or pro-forma invoice.

Any invoices not paid after 30 days will incur a late payment charge of 2% per month (ie. 24% per annum).

Payment can be made by: **Cash, Cheque, Credit Card or Giro**

**Cash** - on the auction day or at the shop (please note we do not recommend cash being sent through the post, we cannot be held responsible should it go missing).

**Cheques** - On the day or by post ( a fee of £20 will be charge for any cheques not honoured by our bank).

**Credit Cards** - We accept Visa, Mastercard and Switch only. If you wish to pay by this method please fill in the relevant section on the bid form.

We do not charge a supplement for paying by credit card.

**Giro** - Our account number is: 31 303 3706 (please notify us when payment is being made).

### Overseas buyers

Payment should be made in £ sterling. If payment is made in any other currency an additional fee of £10 must be added due to Bank negotiation charges.

ALL LOTS IN THIS SALE ARE SUBJECT TO A 15% BUYER'S PREMIUM.

**MIXED LOTS AND COLLECTIONS**

Lot			Est.	
1	B	<b>NEW IMPERIALS</b> 4 reprinted albums boxed in good condition housing a fine mint or used collection from 1840 to 1935. The best country is GB with used 1840 1d x 3, good range of LE and SP vals to 2/-, 1867 5/- plate 4 on blued with superb Glasgow cds, £5 orange vfu cds, 1891 £1, KE7 to £1 (£1 mint). 1913 10/- and £1 seahorses, 1918 2/6 BW mint, 1929 PUC mint, 1935 2/6 to 10/- mint, PDs 1914 and 1924 sets mint plus various Officials. The Commonwealth has useful single country selections either mint, some of QV is without gum and has good representation throughout missing though the expensive or top values. A few nice little items - noted Brunei 1895 set, Cameroons 1915 vals to 2s plus 5s, COGH, Mafeking 1900 values x 7 plus 1d cyclist, decent Ceylon inc SG 161 used (sold as is), Egypt quite well filled, useful run of India and much Conventional and Feudatory States, the Nyasaland needs to be checked as better high values seen, Rhodesian arms to £1 and £2, Southern Nigeria 1912 mint etc. Also Australian States pages are generally well filled. Overall condition is mixed but this has been taken into account. Huge cat.	(1 item)	14,000
2	B	<b>NEW AGE</b> a complete collection of CW between 1953 and 1970 in 5 albums, the vast majority is mint but a few used included. All the good sets are there, noted Anguilla 1967 St Kitts opt set, St Helena 1961 Tristan Relief (fu each on piece), definitive sets and PDs. Lovely lot with a huge cat value.	(1 item)	13,000
3	A	<b>KING GEORGE VI</b> Crown album containing a useful mint or used collection with many complete sets and most countries complete. There is a good showing of Indian Conventional and Feudatory States. The album has been well used and deserves inspection. Several extras are loose so please view with care. Mixed condition. Cat £50,000+++	(1 item)	£8000
4	B	<b>COMMONWEALTH</b> old time collection in 6 Swing-O-Ring albums, earliest to about 1960s mint or used or both. Generally the pre 1935 has values to the 1/- 2/- or equivalent, the KG6 and QE2 with many complete sets or top values. Great lot to break down for approvals or internet sales, or to fill the gaps! Huge cat.	(1 item)	£2000
5	S	<b>COMMONWEALTH</b> a clean mint collection in king sized stock book with many complete sets, higher values with useful KG5 and KG6 vals. Some of the better items identified in Jap Occ. Useful lot to split down. STC £9000+.	(1 item)	£1300
6	B	<b>COMMONWEALTH</b> 1953 - 1970 mint and/or fu collection, the majority probably fu in 10 albums, many sets inc defins, some covers etc. Clean lot with a high cat.	(1 item)	£1200
7	S	<b>FOREIGN</b> a small selection of sets and singles, all periods, noted four early USA, some early mint 1880s - 90s Italy, Belgium inc, Orval opt set, France mint Mersons to 20f, 1923 Bordeaux and 1929 Le Havre opts, airs, Syria opts and other French Colonies, Spanish Cols etc. Usual mixed condition.	(1 item)	£1000
8	A	<b>WEST INDIES</b> an early to 1970 collection in 2 albums with good selections from all countries starting with the Britannias. Probably the best country is Leeward with QV, 1902 and 1907 sets, KG6 to £1 etc. Needs viewing, the cat is huge and a good lot for break down.	(2 items)	£900

9	A	<b>DEALER'S COMMONWEALTH REFERENCE</b> part 1 collection, an extensive identified selection of genuine and forged stamps, several with certs, showing differences in shades, printings etc. Example being a page of British Guiana 1860 - 80s ship papers, GB Officials, India QV imperfs, Nevis, Bahamas and Australia States, Bangkok, Nyasaland arms high values, BSI, Canada and Provinces, many COGH, Ceylon, Gambia forgery etc.	(1 item)	£900
10	A	<b>DEALER'S COMMONWEALTH REFERENCE</b> part 2 collection with countries G - Z with a further selection inc Hong Kong, India, Ireland, New Guinea opts, North Borneo, ORC, Rhodesia with many double heads shades, St Helena, Straits Setts, Transvaal, Trinidad, Virgin Is. Many certs included. This and the previous lot contain much valuable (and dangerous) material.	(1 item)	£900
11	S	<b>COMMONWEALTH</b> an all periods mint and used selection in 2 king sized stock book, some better with Australia 1932 1/-, several KG5 and KG6 with vals to the £1, and \$4 plus complete sets. Better countries include Canada, Gibraltar, Hong Kong, Ireland, KUT, Malta, Sudan. STC £18,000.	(1 item)	£900
12	A	<b>COUNTRIES MALAYA - MUSCAT</b> a mint or used all periods collection in Ring 22 binder. The Malaya has some useful odds eg. Kedah, Negri and Perak SW sets, Mauritius 1902 set, 1910 to 5r, 1913 to 10r, 1950 and 1953 sets, Mor Ag British 1949 set, Spanish 1948 SW set, a few seahorses etc, STC £3000.	(1 item)	£500
13	S	<b>WORLD</b> an all periods mint and used range in 3 stock books with some good single countries selections inc Belgium, China, France, Germany, Italy inc SG 47 - 51 mint, Liechtenstein, Serbia, Scandinavia, Spain etc. Hugh cat.	(3 items)	£500
14	S	<b>WORLD</b> sheets and multiples balance lot, all definitives and all appear um, housed in Safe album. Several sheets noted Bolivia air, Finland 1m lion, Bavaria opts, Germany Allied 0cc Hitler, Mexico airs, also Honduras 1866 2c block of 20, Lithuania imperf blocks of 20+, Rumania early heads etc. STC 9000+€. (2010).	(1 item)	£500
15	B	<b>NEW AGE</b> a mostly mint collection in 6 albums the pages in good condition. Some defin sets but mostly part sets, several commem sets plus PDs etc.	(1 item)	£400
16	A	<b>BRITISH AFRICA</b> all periods collection to 1970 in 2 albums, mint or used with sets and part sets. Noted S.A, Egypt, Gambia, Nigeria, Nyasaland, Rhodesia, SWA, Sudan etc. Worth checking.	(2 items)	£350
17	A	<b>GIBRALTAR &amp; MALTA</b> collection in album mixed mint and used with better. Gibraltar with useful QV vals to 2p, 1925 - 32 to 10/-, KG6 to 10/- then later to 1970. Malta from 1885 with 1914 - 21, 5/- mint, 1926 - 7 to 5/-, KG6 to 10/- plus used multiples, 1925 PD set etc.	(1 item)	£320
18	A	<b>COUNTRIES EGYPT TO FRANCE</b> an all periods to 1999 mostly fine used collection in a decently filled Global printed album with better selections from Egypt, Finland but most of the value being in France inc useful values and airs, noted 1936 10f etc.	(1 item)	£250
19	SB	<b>WORLD</b> shoebox containing a range in stock cards from 2 dealers. All identified and priced, all world, all periods, um, mint and fu. Total retail £1150.	(1 item)	£250
20	A	<b>COUNTRIES BRAZIL TO CAYMANS</b> an all periods to 1999 mostly fine used collection in a decently filled Global printed album with better selections from Brazil, Bulgaria, Burundi, Canada plus other useful CW countries.	(1 item)	£200
21	A	<b>COUNTRIES FRENCH COLONIES TO GIBRALTAR</b> an all periods to 1999 mostly fine used collection in a decently filled Global printed album with better selections from French Cols, Germany (much), Ghana and Gibraltar.	(1 item)	£200
22	A	<b>COUNTRIES AUSTRIA TO BOTSWANA</b> an all periods to 1999 mostly fine used collection in a decently filled Global printed album with better selections from Austria, Bahamas, Bahrain, Barbados, Belgium, Benin, Bermuda, Bolivia and Burma.	(1 item)	£200
23	B	<b>REMAINDERED LOT</b> of CW, much QE2 housed in 8 king sized stock books, mint and used, much QE2 with defin and commems, some duplication. Noted early India and States.	(1 item)	£200

24	A	<b>COMMONWEALTH</b> mainly Pacifics all periods fu collection in album with BSI, Fiji vals to the 2/6, Hong Kong with QV to 48c, 1891 2c Jubilee, KE7 to 50c x 3, KG5 to \$2, KG6 to \$10 x 2, QE2 to \$20, Pitcairns 1940 - 51 set, Seychelles KG6 to \$5, Mauritius used all periods.	(2 items)	£200
25	A	<b>BINDER</b> containing an unusual mix with strength in GB & CW. GB noted QV 1d plates to 224, later QV to 1/-. Bermuda 1920 to 1/- mint x 2. Netherlands, USA etc.	(1 item)	£150
26	B	<b>FOREIGN</b> box containing about 100 stock cards or stock leaves all bearing um/mint or fu singles. Noted Germany Berlin 1951 - 61 sets (STC £418), useful France, Vatican, Israel, Russia, Switzerland (STC £1099) etc. Useful lot to break down.	(1 item)	£150
27	A	<b>COMMONWEALTH</b> contains Gold Coast to KUT collection of mint or fu in a Senator album, noted Hong Kong with KE7 to 50c, KG5 to \$2, KG6 to \$5 then much QE2 in Annigoni types to \$20 um and fu, KUT with KG5 used to 1r, KG6 to £1 etc.	(1 item)	£150
28	A	<b>PITCAIRN IS &amp; TOKELAU</b> 1940 - 1984 mostly um (some used Tokelau) collection in KA-BE hingeless album. A few gaps in the earlier Pitcairns but a nice clean collection.	(1 item)	£140
29	E	<b>COMMONWEALTH</b> a range of um sets on Hagners inc BAT 1993 Ships, St Helena 2003 flowers, Bahamas 1996 fishes, 1996 shells. Also 3 short sets to the 1/-, 2/- or 25c in blocks of 4. STC £574.	(1 item)	£120
30	B	<b>GLORY BOX</b> containing masses of stock cards, packets, Hagners with all world mint/used covers etc. Will be worthwhile sorting out.	(1 item)	£100
31	B	<b>GLORY BOX</b> another box containing a similar type of lot, noted Belgium railway stamps, some useful Commonwealth etc.	(1 item)	£100
32	B	<b>GLORY BOX</b> another box but this time mainly small stock cards and packets.	(1 item)	£100
33	B	<b>GLORY BOX</b> another box (plastic) with again all world in albums, cards, covers etc. Noted India 1937 to 1r um in special pack, GB 1960s FDCs, 1964 Geographical PP etc.	(1 item)	£100
34	B	<b>GLORY BOX</b> another box with albums, leaves, stock cards, covers etc.	(1 item)	£100
35	B	<b>COMMONWEALTH &amp; GB</b> selection on about 100 small stock cards mostly middle period odds, also about 50 cards with apparently some better. Also a few GB FDCs. Huge cat, mixed condition.	(1 item)	£100
36	A	<b>COMMONWEALTH KG6 &amp; QEII</b> mint and/or used collection in old Simplex album with several sets or part sets to the 5/- or equivalents. Noted Barbados perfs, Bermuda to 5/-, Cyprus, FID to 2/6, Gambia 1953 to £1, KUT to £1, Malta, Nyasaland to 20/-, S. Rhodesia to £1, Sierra to £1 etc.	(1 item)	£100
37	CB	<b>CARRIER BAG</b> containing a collector's CW odds and ends on various album leaves, all periods mint and used with several high and better values noted inc good QV to KG5 Canada.	(1 item)	£100
38	B	<b>COLLECTOR'S ODDMENTS</b> taken from various collections etc and arranged alphabetically in large envelopes. All appear to be of a cheaper nature, the best appears to be GB/IOM.	(1 item)	£100
39	B	<b>COLLECTION REMAINDERS</b> in box with a useful stock book of India and States, stock book with South Africa, some empty stock books, GB KG6 inc 1948 SW mint and used.	(1 item)	£100
40	S	<b>COMMONWEALTH</b> stock book with mostly um QE2 with defins and commems. Many sets including several watermark varieties. Noted BAT, Falklands, Pitcairns, Ireland etc .Clean lot.	(1 item)	£100
41	S	<b>WORLD</b> a mostly post 1940s selection of sets, some part sets mostly with a thematic flavour, noted many sports sets, airs etc. High cat with some blocks.	(1 item)	£90

42	S	<b>COMMONWEALTH</b> clean mint or um selection in stock book, noted Falklands 1960 to 2/-, S. Georgia 1963 to 2/6, BAT 1963 to 2/6, BSI 1956 to 10/-, Ascension 1963 to 5/-, Singapore 1955 to \$5, HK 1953 to \$2, some 1960s - 70s, GB etc.	(1 item)	£75
43	B	<b>FOREIGN</b> box containing about 100 stock cards all bearing single stamps or sets, mint and used, better selections from Austria, France, Germany, Spain etc. Have a look.	(1 item)	£75
44	E	<b>COMMONWEALTH</b> packet containing about 100 stock cards all with QE2 mint and used sets and singles. Noted India (STC £250+), Cayman 1974 set, North Borneo 1954 \$5 and \$10 etc.	(1 item)	£75
45	B	<b>COMMONWEALTH</b> box containing a mass of album pages with various mint/used/covers, several sets, much odds and ends, all periods. Nice rummage lot.	(1 item)	£60
46	A	<b>COMMONWEALTH</b> collection in red album mostly 2 Reigns mint and used, noted GB from QV with KE7 5/-, Hong Kong, Swaziland to 2p, Gilberts inc 1956 to 10/- etc.	(1 item)	£50
47	A	<b>WORLD</b> mostly used collection in 2 binders, quite well filled with all periods. Noted Australia inc mint, China, Japan etc.	(2 items)	£50
48	E	<b>CLUB BOOKLET REMAINDERS</b> world selection of mostly old time (some back to £sd), the usual all periods mint and used but with some better items.	(1 item)	£50
49	A	<b>IMPROVED ALBUM</b> containing a world pre 1950s mint and used collection, strength in the 1930s - 40s period with Egypt, Tuva, Commonwealth, GB Seahorses to 10/- etc.	(1 item)	£44
50	A	<b>SOUTH ATLANTICS</b> a mint and/or um collection in Tower album with generally more modern selections from Ascension, Falklands and Tristan, commems and defins.	(1 item)	£44
51	B	<b>WORLD</b> off and on paper from the 1900s to almost 1960s with the majority pre 1940. Amassed from the taking off a vast amount of envelopes this is a real attic lot. Many 1000s, some on pages.	(1 item)	£40
52	B	<b>WORLD</b> a similar lot from the same source.	(1 item)	£40
53	B	<b>WORLD</b> a similar lot from the same source.	(1 item)	£40
54	E	<b>SOUTH ATLANTIC</b> an accumulation of sets and singles on Hangers or album pages mostly mint or um with Falklands, S. Georgia, BAT, AAT etc. Useful little starter.	(1 item)	£40
55	B	<b>LARGE BOX</b> a collector's final throw out, all odds and sods in tubs, envelopes, boxes, stock books etc. Mostly GB and CW all periods noted. Good rummage lot.	(1 item)	£40
56	A	<b>WORLDWIDE ALBUM</b> battered album containing a mostly early to middle period world collection, mainly used with loose, the Chumac Japan could be worth checking.	(1 item)	£36
57	A	<b>EUROPE</b> Schaubek printed album containing an earlies to 1955 used collection. Fairly sparse but a few cat £10+ stamps noted.	(1 item)	£36
58	A	<b>WORLD</b> Devon album containing a mostly post 1940s used collection. Most of the pages are quite full and most countries represented. Useful starter.	(1 item)	£36
59	S	<b>WORLD</b> collector's remainders in stock book with mint, um or used inc MSs, many fine, some better.	(1 item)	£36
60	B	<b>THREE GENERATIONS</b> of collections being of a junior or remaindered type in 14 albums or stock books plus tin, packets and 2 albums of FDCs.	(1 item)	£30
61	T	<b>COMMONWEALTH</b> shortbread tin containing almost 1kg all off paper, mostly KG5 to 1960s with the odd high value spotted. Many 100s.	(1 item)	£30

62	S	<b>COMMONWEALTH</b> duplicated mint or used all periods range in stock book, mostly cheaper types.	(1 item)	£30
63	S	<b>WORLD</b> all periods mint and used selection in stock book, noted New Zealand, Poland, Portugal & Cols, Romania etc.	(1 item)	£30
64	S	<b>COMMONWEALTH</b> stock book very well filled with duplicated used Australia, Canada, New Zealand, South Africa and KUT, apparently 1250 stamps. Also stock book of similar GB with about 1400 stamps.	(2 items)	£24
65		<b>3 STRANGE BEDFELLOWS</b> a selection of postcards (x 10) inc Franco-British Exhibition in 1908 x 4, 1924 British Empire Exhibition x 4, USA 1927 Oriskany block of 4 mint/um, Hong Kong 1997 Past and Present booklet.	(1 item)	£24
66	B	<b>THEMATICS CAPTAIN COOK</b> an extensive and attractively written up collection in 11 folders and 2 stock books, outlining his various explorations. Covers and photographs included, this appears in the format for philatelic society displays. Nice lot.	(1 item)	£120
67	B	<b>THEMATICS DISNEY</b> 1970s - 90s collection in 3 specially printed albums containing various sets and parts sets, MSs, sheetlets etc and all um. Also an album containing FDCs.	(4 items)	£100
68	E	<b>THEMATICS MOUNT EVEREST</b> selection with 1924 blue label block of 9 (foxing), 1924 Expedition PPC bearing the blue label and special cancel, also selection of later stamps, covers and coins.	(1 item)	£75
69	A	<b>THEMATICS OLYMPIC GAMES</b> 1980 special binder containing 25 complete sheets from 25 different countries inc USA, Andorra, the best probably China.	(1 item)	£60
70	B	<b>THEMATICS SCIENTIFIC THEMES</b> mainly a selection of 14 various subjects all attractively written up probably for entry into philatelic society competitions. Included are Energy, Halley, Graphs, Eponyms, Microscopes, Churchill, Solar System, Nobel Prize Winners etc.	(1 item)	£75
71	S	<b>OMNIBUS</b> 1937 Coronation in king sized stock book. A dealer's stock of mint, um and fu sets in duplication inc better. Huge retail.	(1 item)	£280
72	E	<b>OMNIBUS</b> 1935 Silver Jubilee sets and odds on 3 double sided Hagners, mint or used. Noted sets from Antigua, Bermuda, B.Guiana, Gold Coast, Grenada, Hong Kong, India, Morocco Agencies, Swaziland, Virgins etc.	(1 item)	£150
73		<b>OMNIBUS</b> 1935 Silver Jubilee covers x 9 bearing complete sets from Falklands, Gibraltar, Grenada, Jamaica, Leewards, Mauritius, St Christopher, Seychelles and Turks.	(9)	£120
74	E	<b>OMNIBUS</b> 1935 Silver Jubilee sets mint x 24 on Hagner, several sets with some toning. Better includes Ascension, Hong Kong x 2, Cyprus, Gibraltar, S. Rhodesia etc.	(1 item)	£90
75	S	<b>OMNIBUS</b> 1937 Coronation a large quantity of um, mint and fu sets in large stock book inc many blocks of 4.	(1 item)	£280
76	E	<b>OMNIBUS 1948 Silver Wedding set complete um. Cat £2250.</b>	<b>(138)</b>	<b>£1000</b>
77	E	<b>OMNIBUS</b> 1948 Silver Wedding sets mint x 13 on Hagner page, includes Tangier, St Helena, Mauritius, Virgin Is etc.	(26)	£100
78	E	<b>OMNIBUS</b> 1948 Silver Wedding sets from Basutoland, Bechuanaland (odd toned perf) and Swaziland, each on illustrated FDCs.	(3)	£60
79	A	<b>OMNIBUS</b> 1949 UPU sets x 36 all on FDCs with a couple of dozen being illustrated. Not often found in quantities.	(1 item)	£140
80	A	<b>OMNIBUS</b> 2003 Queen Elizabeth's Golden Jubilee collection of um CW and GB stamps plus FDCs in Westminster binder.	(1 item)	£26
81	A	<b>OMNIBUS</b> 2004 60th Anniversary of D Day Landings, a written up Westminster Collection in Special album which includes CW commemorative stamps and MSs plus 15 FDCs (13 signed by War Veterans).	(1 item)	£30

82		<b>COVERS</b> 1938 - 9 Rhodesia (South and North) and Nyasaland First Flight Covers, mainly by R.A.N.A, some long items. Generally in good condition.	(17 <del>⊗</del> )	£120
83		<b>COVERS</b> 1936 China to GB Crash Mail involved in the Imperial Airways Scipio Crash at Mirabella (Nierinck 360822). 'Damaged by Water' cachet with 2 stamps washed off. Obvious damage.	( <del>⊗</del> )	£40
84	SB	<b>COVERS</b> Southern Africa shoebox containing FDCs from Bechuanaland, Botswana, Rhodesia and Nyasaland and Zambia also some Royalty, Rugby plus various others. 160+ in total.	(1 item)	£40
85	E	<b>COVERS</b> a mixed remainder lot from collections, approximately 60 covers and cards, includes GB and Foreign. Variable condition.	(1 item)	£40
86		<b>COVERS</b> all world postal history selection of 22 items, including China official seal labels x 4, Antarctic and Malaya. Variable condition.	(22 <del>⊗</del> )	£24
87	E	<b>COVERS</b> 1938 - 1979 mostly modern assemblage of covers from Germany, Austria and Switzerland bearing a variety of frankings including 1968 'FISA' Kongrets air letters.	(37 <del>⊗</del> )	£20
88		<b>ZEPPELINS</b> GERMANY 1929 1st America Flight. 2 postcards to New York franked 2rm zeppelin adhesives tied Friedrichschafen cds and bearing blue Statue of Liberty flight cachet. Earlier card bears red s/l "Delivery delayed by flight postponement" cachet.	(2 <del>⊗</del> )	£120
89		<b>ZEPPELINS</b> GERMANY 1929 Round the World Flight. Envelope to Erlangenfranked 2rm and 4rm strip of 3 zeppelin adhesives tied Friedrichschafen and Luftpost datestamps. Obverse also bears red Rising Sun flight cachet and double straight line Friedrichschafen Bodensee.	( <del>⊗</del> )	£170
90		<b>ZEPPELINS</b> GERMANY 1929 Levant Flight. 1929 envelope franked 2m Eagle air cancelled Friedrichshafen Luftpost cds and dropped off at Athens with arrival cds on reverse. On obverse, red Pyramid flight cachet. Fine. See note after Seiger 23c which questions the Athens drop.	( <del>⊗</del> )	£240
91		<b>ZEPPELINS</b> NETHERLANDS 1929 1st America Flight envelope to New York franked 12½c, 25c and pair 1g Wilhelmina cds plus red Postponed Flight cachet.	( <del>⊗</del> )	£140
92		<b>POSTCARDS</b> ARMY CAMPS 1911 - 1940 selection of PPCs bearing cds for Marlborough Lines, Aldershot, Crowborough, Longmoor, Rugeley, Stowbridge Pennings, Curragh, Lark Hill, Heytesbury and Shoreham Camps.	(11 <del>⊗</del> )	£70
93	B	<b>COINS</b> starter collection in coin box plus folders and loose, the majority GB. Although going back a century or so there is virtually no pre 47 silver. Many 100s.	(1 item)	£30
94	A	<b>ACCESSORIES</b> 2021 - 22 SG Commonwealth catalogue in fine condition.	(1 item)	£40
95	A	<b>ACCESSORIES</b> 2021 - 22 SG Commonwealth catalogue in fine condition.	(1 item)	£40
96	E	<b>ACCESSORIES</b> Slip cases dark red appear new, size 28 x 30 x 6cm.	(6 items)	£30
97	A	<b>ACCESSORIES</b> Gibraltar Lindner hingeless albums second hand x 3 in decent condition from 1982 - 2010 plus some blank pages.	(3 items)	£30

### SINGLE COUNTRY LOTS

98		<b>ABU DHABI</b> 1971 5f on 50f surcharge um. SG 80. Cat £95.	(1)	£28
99		<b>ADEN</b> 1891 fascinating ¼a and ½a East India PS reply card to Mess Secretary on H.M.S Conquest advertising A Performance at the Steamer Point Theatre on November 13th (soldiers and sailors half price). Very fine condition and a rarity.	( <del>⊗</del> )	£90

100	<b>PH2</b>	<b>ADEN</b> 1937 dhows set to 5r mint. SG 1 - 11. Cat £550.	(11)	£160
101		<b>ADEN</b> 1937 dhows set to 5r, good to fu, odd fault. SG 1 - 11. Cat £250+.	(11)	£70
102		<b>ADEN</b> 1937 2r yellow fu. SG 10. Cat £24.	(1)	£13
103		<b>ADEN</b> 1937 5r deep purple mint. SG 11. Cat £300.	(1)	£90
104		<b>ADEN</b> 1937 5r deep purple fu. SG 11. Cat £160.	(1)	£50
105		<b>ALBANIA</b> 1938 Accession MS fu. SG MS 336a. Cat £150.	(1 item)	£36
106		<b>ALBANIA</b> 1945 Red Cross set in um blocks of 4. SG 425 - 8. Cat £320.	(16)	£80
107		<b>ALBANIA</b> 1962 World Fair air opt set um. SG 991 - 3. Cat £114.	(3)	£32
108	<b>A</b>	<b>ANDORRA - FRENCH and Spanish 1929 - 2005 issues in stock book and album. Spanish includes 1929 - 36 set to 10p mint, French 1931 to 5f, 1932 PD set mint, these 3 sets alone cat £1600. Then much more modern mostly used with some covers.</b>	<b>(2 items)</b>	<b>£220</b>
109		<b>ANDORRA - FRENCH</b> 1931 3f mauve and red opt um. SG F20. Cat £110.	(1)	£36
110	<b>E</b>	<b>ANDORRA - FRENCH</b> 1967 and 1968 Arts sets, 1980 Restoration, 1981 Fencing Disabled, 1982 Football, Art, all in complete sheets, um. Cat £210.	(1 item)	£36
111		<b>ANDORRA - SPANISH</b> 1972 8p Europa on illustrated addressed FDC. SG 67. Cat £225 (as stamp).	(☒)	£30
112		<b>ANDORRA - SPANISH</b> 1972 8p Europa on illustrated addressed FDC. SG 67. Cat £225 (as stamp).	(☒)	£50
113		<b>ANTIGUA</b> 1879 2½d red brown wmk Crown CC mint, odd fault. SG 19. Cat £600.	(1)	£100
114		<b>ANTIGUA</b> 1882 2½d red brown wmk Crown CA mint. SG 22. Cat £190.	(1)	£44
115		<b>ANTIGUA</b> 1903 - 07 5/- grey green and violet fine used. SG 40. Cat £180.	(1)	£75
116		<b>ANTIGUA</b> 1903 - 07 5/- grey green and violet fine used. SG 40. Cat £180.	(1)	£75
117	<b>PH3</b>	<b>ANTIGUA</b> 1932 Tercentenary set mint. SG 81 - 90. Cat £225.	(10)	£90
118		<b>ANTIGUA</b> 1932 Tercentenary set mint. SG 81 - 90. Cat £225.	(10)	£90
119		<b>ARGENTINA</b> 1864 5c red 4 margined vfu. SG 13. Cat £170.	(1)	£44
120		<b>ARGENTINA</b> book containing 1892 - 1910 imperf stamps, 73 on thick card, 69 on thin paper in issued and unissued colours, vals to 30p. Includes Officials and 50 Telegraph. Unusual lot.	(1 item)	£200
121	<b>E</b>	<b>ASCENSION</b> 1924 - 33 ½d to 3/- less 4d and 8d mint plus 2d x 5 and 5d used. SG btw 10 - 20. Cat £390.	(20)	£75
122		<b>ASCENSION</b> 1924 - 33 3/- badges mint. SG 20. Cat £100.	(1)	£38
123		<b>ASCENSION</b> 1934 definitive set complete mint. SG 21 - 30. Cat £120.	(10)	£42
124		<b>ASCENSION</b> 1934 definitive set complete fu. SG 21 - 30. Cat £120.	(10)	£44
125		<b>ASCENSION</b> 1934 1d black and emerald showing the "Teardrops" variety mint. SG 22a. Cat £150.	(1)	£50
126	<b>PH4</b>	<b>ASCENSION</b> 1934 2d black and orange showing the "Teardrops" variety mint. SG 24a. Cat £300.	(1)	£100
127	<b>PH4</b>	<b>ASCENSION</b> 1934 2d black and orange showing the "Teardrops" variety o/c fu. SG 24a. Cat £400.	(1)	£110
128	<b>PH2</b>	<b>ASCENSION</b> 1938 - 53 1½d black and vermilion perf 14 showing the "Davit flaw" fu. SG 40ca. Cat £550.	(1)	£150

129	PH2	<b>ASCENSION 1938 - 53 2/6 black and carmine perf 14½ showing the "Davitt flaw" fu, indistinct cancel. SG 45b. Cat £1000.</b>	(1)	<b>£280</b>
130		<b>ASCENSION 1956 definitive set vfu. SG 57 - 69. Cat £80.</b>	(13)	£30
131	A	<b>AUSTRALIA 1913 - 2006 a good to fu collection in 2 binders with several roos to 10/-, heads to 1/4 then a fairly comprehensive collection of definitives and commemoratives to 1997. High cat.</b>	(2 items)	£120
132		<b>AUSTRALIA 1913 - 1 4 2/- brown wmk wide crown o/c, fu. SG 12. Cat £100.</b>	(1)	£22
133	PH2	<b>AUSTRALIA 1915 - 27 5/- grey and deep yellow wmk narrow crown fresh mint. SG 42b. Cat £350.</b>	(1)	£110
134	PH2	<b>AUSTRALIA 1915 - 27 £1 chocolate and dull blue wmk narrow crown fu with the odd fault. SG 44. Cat £1600.</b>	(1)	<b>£250</b>
135		<b>AUSTRALIA 1918 - 23 1½d green on coarse unsurfaced paper mint. SG 61a. Cat £475.</b>	(1)	£150
136		<b>AUSTRALIA 1931 - 36 10/- grey &amp; pink fu. SG 136. Cat £150.</b>	(1)	£42
137		<b>AUSTRALIA 1931 - 6 £1 grey wmk C of A fu. SG 137. Cat £300.</b>	(1)	£90
138	PH2	<b>AUSTRALIA 1931 - 6 £2 black and rose wmk C of A fu, pulled perf. SG 138. Cat £650.</b>	(1)	£150
139		<b>AUSTRALIA BOOKLET 1946 2/6 black on buff complete. SG SB 29. Cat £80.</b>	(1 item)	£24
140		<b>AUSTRALIA POSTAGE DUES 1902 8d emerald green um. SG D7. Cat £100.</b>	(1)	£36
141		<b>AUSTRALIA OFFICIALS 1913 5d orange large OS perfin mint, 1 tone spot. SG 06. Cat £350.</b>	(1)	£50
142		<b>AUSTRALIA OFFICIALS 1913 2/- brown large OS perfin fu, 1 nibbled perf. SG 011. Cat £180.</b>	(1)	£28
143	A	<b>AUSTRIA 1850 - 1985 mint or used collection in printed Schaubek album. All periods well represented with better sets and singles. STC many £1000s.</b>	(1 item)	<b>£650</b>
144	S	<b>AUSTRIA a mainly mint or um collection in stock book mostly from 1900s with several sets, blocks, MSs etc. Clean lot. STC £1,000.</b>	(1 item)	£160
145		<b>AUSTRIA 1850 2k, 3k and 9k watermarked plus 1k, 2k, 6k and 9k no watermark imperf, all 4 margined fine to vfu. SG 2, 3, 5 - 7, 9, 10. Cat £341 (cheapest).</b>	(7)	£40
146		<b>AUSTRIA 1858 3k black 4 margined fu. SG 21. Cat £375.</b>	(1)	£90
147		<b>AUSTRIA 1858 - 59 3k black, 5k, 10k and 15k type 2 vfu. SG 23a, 25a, 26a, 27a. Cat £336.</b>	(4)	£36
148		<b>AUSTRIA 1861 1k 05 lilac Newspaper stamp 4 margined fresh mint. SG N38a. Cat £650.</b>	(1)	£70
149		<b>AUSTRIA 1883 - 90 5kr carmine and black perf 9½ um. SG 72b. Cat £190.</b>	(1)	£48
150		<b>AUSTRIA 1883 50kr bright mauve perf 9½, 1 shortish perf um. SG 75. Cat £500.</b>	(1)	£30
151		<b>AUSTRIA 1899 50k blue compound perf um. SG 117d. Cat £170.</b>	(1)	£44
152		<b>AUSTRIA 1899 60h brown um. SG 118. Cat £100.</b>	(1)	£26
153		<b>AUSTRIA 1899 - 1902 1k, 2k and 4k all line perms um. SG 119ac - 21c. Cat £375.</b>	(3)	£85
154		<b>AUSTRIA 1904 2h, 3h, 10h, 30h, 40h and 72h in um blocks of 4. SG btw 170 - 82. Cat £348.</b>	(24)	£85

155		<b>AUSTRIA</b> 1908 - 13 Accession set to 5k complete um plus 10k reprint. SG 189 - 206. Cat £150.	(18)	£26
156		<b>AUSTRIA</b> 1916 10k deep violet & violet on ord paper um. SG 265, a. Cat £181	(2)	£48
157		<b>AUSTRIA</b> 1919 - 21 5k Parliament Building perf 11½ x 12½ in an um block of 4. SG 360b. Cat £280.	(4)	£40
158		<b>AUSTRIA</b> 1922 airs (no 1923 or 1924 values) in imperf pairs um. Mi 425, 427 - 30u.	(10)	£44
159	<b>PH2</b>	<b>AUSTRIA</b> 1932 Views set complete um. Mi 530 - 43. Cat £950€.	(18)	£100
160	<b>PH4</b>	<b>AUSTRIA</b> 1932 Views imperf set complete um. Mi 530u - 43u. Cat 1500€.	(18)	£150
161	<b>PH3</b>	<b>AUSTRIA</b> 1945 5rm vertical opt um. SG 856. Cat £425.	(1)	£100
162	<b>PH3</b>	<b>AUSTRIA</b> 1945 2m, 3m and 5m perf 12½ plus 1m, 3m and 5m perf 14 unissued um. Mi btw 673 Vab - Vdb. Cat 4270€.	(6)	£350
163		<b>AUSTRIAN POs VENEZIA &amp; GIULIA</b> 1918 4k green opt fresh mint, signed. SG 47. Cat £550.	(1)	£150
164		<b>AUSTRIAN POs LOMBARDY &amp; VENETIA</b> 1850 5c to 45c imperf set, all 4 margined vfu, all used cheapest types. SG 1 - 5. Cat £272.	(5)	£30
165		<b>AUSTRIAN POs LOMBARDY &amp; VENETIA</b> 1854 - 57 10c grey black no wmk with 4 large margins vfu cds. SG 6. Cat £275.	(1)	£70
166		<b>AUSTRIAN POs LOMBARDY &amp; VENETIA</b> 1863 15s bistre vfu. SG 31. Cat £140.	(1)	£32
167	<b>A</b>	<b>BAHAMAS 1985 - 2009 a fairly complete collection of definitives and commem sets plus MSs, all um in 3 albums. STC £1550+.</b>	<b>(3 items)</b>	<b>£300</b>
168		<b>BAHAMAS</b> 1863 - 77 1d carmine lake wmk Crown CC inverted mint. SG 214X. Cat £130.	(1)	£30
169		<b>BAHAMAS</b> 1901 - 03 3/- Staircase wmk Crown CC inverted and reversed mint. SG 6ly. Cat £140.	(1)	£40
170		<b>BAHAMAS</b> 1902 £1 green and black um, rub and tiny spot on King's neck. SG 70. Cat £300.	(1)	£80
171	<b>PH2</b>	<b>BAHAMAS</b> 1912 - 19 2½d ultramarine showing the "Sloping 2 in 2½" variety mint. SG 84b. Cat £275.	(1)	£90
172	<b>PH2</b>	<b>BAHAMAS</b> 1935 1/- Silver Jubilee showing the "Dot by flagstaff" variety vfu. SG 144h. Cat £400.	(1)	£120
173	<b>PH2</b>	<b>BAHAMAS</b> 1938 - 52 ½d myrtle green showing the "Elongated E" variety mint. SG 149da. Cat £425.	(1)	£125
174	<b>E</b>	<b>BAHAMAS</b> 1938 - 52 2d scarlet in a complete right hand pane of 60 with stamp 3/6 showing the "Short T" variety um. SG 152b, ba. Cat £199.	(1 item)	£70
175		<b>BAHAMAS</b> 1942 Columbus set um. SG 162 - 75. Cat £90.	(14)	£34
176		<b>BAHAMAS</b> 1942 £1 deep grey green and black vfu. SG 175. Cat £150.	(1)	£50
177		<b>BAHRAIN</b> 1976 400f Shaikh Isa bin Sulman al Khalifa both shades um. SG 242b, c. Cat £119.	(2)	£30
178		<b>BAHRAIN WAR TAX STAMP</b> 1973 5f blue and cobalt on piece with 30f adhesive fu. SG T192. Cat £130.	(2)	£32
179	<b>A</b>	<b>BARBADOS 1852 - 1978 mint or used collection in album with 1852 ½d used, 1d x 6 then a range of later Britannias to the 1/- value x 13, 1873 5/- unused, 1882 to 5/-, 1892 to 2/6 both, 1897, 1905, 1906, 1907, 1909, 1912, 1916 - 20, 1920, 1921 - 4, 1925, 1938, 1950, 1953, 1964, 1965 - 69 definitive set plus most commem sets. STC £8500 but probably nearer £7500.</b>	<b>(1 item)</b>	<b>£650</b>

180	E	<b>BARBADOS</b> 1897 Jubilee, 1906 Nelson, 1907 Nelson plus 1909 Victory sets mint on Hagner. Cat £573.	(34)	£150
181		<b>BARBADOS</b> 1852 - 55 4d brownish red 4 margined mint. SG 5. Cat £140.	(1)	£42
182		<b>BARBADOS</b> 1855 - 58 ½d yellow green 4 margined fu. SG 7. Cat £110.	(1)	£30
183		<b>BARBADOS</b> 1861 - 70 6d bright orange vermilion mint. SG 31. Cat £160.	(1)	£46
184		<b>BARBADOS</b> 1873 5/- dull rose o/c good used cds. SG 64. Cat £300.	(1)	£80
185		<b>BARBADOS</b> 1892 ½d to 2/6 set complete mint. SG 105 - 115. Cat £250.	(11)	£90
186		<b>BARBADOS</b> 1906 Nelson Centenary set mint. SG 145 - 51. Cat £75.	(7)	£26
187		<b>BARBADOS</b> 1907 2½d black and indigo mint plus normal bright blue for comparison. SG 162, a. Cat £710.	(2)	£160
188	PH3	<b>BASUTOLAND</b> 1933 definitive set mint, low values a little heavy/faults, top values fine. SG 1 - 10. Cat £325.	(10)	£130
189	PH3	<b>BASUTOLAND</b> 1933 definitive set complete good to fu. SG 1 - 10. Cat £400.	(10)	£130
190		<b>BATUM</b> 1920 50r on 2k green imperf mint, signed. SG 38. Cat £450.	(1)	£90
191	PH2	<b>BECHUANALAND</b> 1888 ½d grey black showing the "Opt double, one inverted" variety mint but with a short corner. SG 30b. Cat £3000.	(1)	£300
192	PH3	<b>BECHUANALAND</b> 1932 definitive set complete mint, 3/- has a thin and 10/- has a shortish perf. SG 99 - 110. Cat £500.	(12)	£150
193	PH3	<b>BECHUANALAND</b> 1932 definitive set complete mint. SG 99 - 110. Cat £500.	(12)	£180
194	PH3	<b>BECHUANALAND</b> 1932 definitive set complete mint. SG 99 - 110. Cat £500.	(12)	£180
195		<b>BECHUANALAND</b> 1932 definitive set complete fu, 10/- with revenue cancel. SG 99 - 110. Cat £385 (10/- nc).	(12)	£130
196		<b>BECHUANALAND</b> POSTAL FISCAL 1910 6d black and orange used. SG F1. Cat £375.	(1)	£90
197		<b>BELGIAN CONGO</b> 1915 5c to 25c booklet panes of 10 um. SG 706 - 73ba. Cat £246.	(40)	£65
198	S	<b>BELGIUM 1850s to 2000s mostly definitives but inc commems mainly um. Good 1930s - 50s inc blocks to 20f, 1944 Lions set in imperf blocks of 4 um, 1966 3f coil strip of 5 with number, PDs inc TX 12 - 16 (STC £650) etc. STC £4,400.</b>	(1 item)	£800
199	S	<b>BELGIUM</b> 1889 - 1977 mostly mint or um collection in large stock book with good sets particularly in the 1930s - 50s period with MSs plus a few railway. Clean lot. STC £2500,	(1 ite.)	£400
200	E	<b>BELGIUM</b> a mainly mint range on Hagners with several middle period sets and vals, the best item being 1958 Antarctic MS um. STC £600.	(1 item)	£100
201		<b>BELGIUM</b> 1866 1c grey um. SG 40. Cat £250.	(1)	£55
202	PH3	<b>BELGIUM</b> 1893 50c (both) to 2f (both) fresh mint. SG 87 - 92. Cat £795.	(6)	£170
203		<b>BELGIUM</b> 1893 1f red on green fresh mint. SG 89. Cat £120.	(1)	£30
204		<b>BELGIUM</b> 1893 1f orange fine mint. SG 90. Cat £150.	(1)	£40
205		<b>BELGIUM</b> 1893 2f lilac fine mint. SG 92. Cat £250.	(1)	£60
206		<b>BELGIUM</b> 1905 2f mauve um. SG 105. Cat £150.	(1)	£44
207		<b>BELGIUM</b> 1914 and 1915 Red Cross sets mint. SG 151 - 59. Cat £240.	(9)	£50
208		<b>BELGIUM</b> 1915 1f to 10f (5f Frank) um. SG 191 - 5. Cat £122.	(4)	£32

209	<b>PH2</b>	<b>BELGIUM</b> 1918 Red Cross surcharges set mint toning SG 222 - 35. Cat £1500	(14)	£250
210		<b>BELGIUM</b> 1929 50f and 100f Albert um. SG 504, a. Cat £109.	(2)	£26
211		<b>BELGIUM</b> 1944 1f - 5f (both shades) um. SG 1082 - 88. Cat £280.	(8)	£70
212	<b>PH2</b>	<b>BELGIUM</b> 1946 air set complete um. SG 1165 - 70. Cat £535.	(6)	£140
213		<b>BELGIUM</b> RAILWAY PARCELS 1882 25c green um. SG P77. Cat £130.	(1)	£32
214		<b>BELGIUM</b> RAILWAY PARCELS 1882 50c red um. SG P78. Cat £100.	(1)	£26
215		<b>BELGIUM</b> RAILWAY PARCELS 1882 50c pale red um. SG P79. Cat £140.	(1)	£36
216		<b>BELGIUM</b> RAILWAY PARCELS 1882 80c yellow um. SG P84. Cat £140.	(1)	£36
217		<b>BELGIUM</b> RAILWAY PARCELS 1882 - 94 2f buff um. SG P88. Cat £350.	(1)	£55
218		<b>BELGIUM</b> RAILWAY PARCELS 1882 2f buff marginal mint. SG P88. Cat £400	(1)	£80
219		<b>BELGIUM</b> RAILWAY PARCELS 1953 200f green um. SG P1451. Cat £275.	(1)	£70
220		<b>BELGIUM</b> RAILWAY PARCELS 1968 1f to 500f set um. SG P2047 - 67. Cat £275.	(22)	£75
221		<b>BELGIUM</b> TELEGRAPH 1871 50c bistre um. COB TG5. Cat €250.	(1)	£50
222	<b>PH2</b>	<b>BELGIUM</b> TELEGRAPH 1871 5f blue um. COB TG7. Cat €1875.	(1)	£300
223	<b>PH2</b>	<b>BERMUDA</b> 1874 3d on 1/- green mint. Brandon cert states 'some pulled perfs and small faults'. SG 13b. Cat £2000.	(1)	£300
224	<b>PH2</b>	<b>BERMUDA</b> 1875 1d on 3d yellow buff fu. RPS cert. SG 16. Cat £350.	(1)	£110
225		<b>BERMUDA</b> 1918 - 22 2/- purple and blue wmk MCA showing the "Broken Crown and Scroll" variety vfu marginal. SG 51bb. Cat £350.	(1)	£110
226		<b>BERMUDA</b> 1920 - 21 Tercentenary first set mint. SG 59 - 67. Cat £110.	(9)	£40
227		<b>BERMUDA</b> 1920 Tercentenary first set mint. SG 59 - 67. Cat £110.	(9)	£40
228		<b>BERMUDA</b> 1921 Tercentenary second set mint. SG 68 - 76. Cat £100.	(9)	£36
229		<b>BERMUDA</b> 1924 - 32 2/6 black and carmine showing the "Damaged leaf at bottom right" mint, small red mark on reverse. SG 89f. Cat £350.	(1)	£110
230		<b>BERMUDA</b> 1924 - 32 2/6 black and scarlet vermilion wmk script showing the "Nick in scroll" variety fu. SG 89jc. Cat £600.	(1)	£160
231	<b>PH3</b>	<b>BERMUDA</b> 1924 - 32 12/6 grey and orange mint. SG 93. Cat £250.	(1)	£95
232		<b>BERMUDA</b> 1924 - 32 12/6 grey and orange wmk script showing the "Break in Scroll" variety fu, crease. SG 93a. Cat £900.	(1)	£250
233		<b>BERMUDA 1924 - 32 12/6 grey and orange showing the "Break through scroll" variety mint, very faint toning. SG 93d. Cat £900.</b>	<b>(1)</b>	<b>£260</b>
234		<b>BERMUDA</b> 1925 2½d ship on commercial cover to USA with "Airmail Services Bermuda" cachet, also "Bermuda First Overseas Airmail" cachet and annotated "Per Dirigible Los Angeles".	(☒)	£80
235		<b>BERMUDA</b> 1931 First Commercial Trans - Atlantic Airplane Flight illustrated PS card tied East Orange, signed Macharon. On reverse ½d ship adhesive tied Hamilton slogan plus St Georges datestamp.	(☒)	£50
236		<b>BERMUDA</b> 1937 6d and 1/6 pair on registered cover to French Guiana bearing red "Bermuda - US Service RMA Cavalier First Flight" cachet. New York transit and Cayennes receipt mark.	(☒)	£80
237		<b>BERMUDA</b> 1937 1/- and 1/6 definitives on registered cover to British Guiana bearing red "Bermuda - US Service RMA Cavalier First Flight" cachet. On reverse New York transit and British Guiana receipt marks.	(☒)	£80

238		<b>BERMUDA</b> 1937 1/- and 1/6 on registered cover to Trinidad bearing red "Bermuda - US Service RMA Cavalier First Flight" cachet. On reverse New York transit and Trinidad receipt datestamps. Apparently only 2 known.	(☒)	£80
239		<b>BERMUDA</b> 1938 FFC Baltimore - Bermuda bearing 6c and 16c adhesives tied Baltimore 16 March, also Bermuda Coronation set added and cancelled 17th March, "T" rubbed out.	(☒)	£40
240		<b>BERMUDA</b> 1938 - 53 1d to 1/- with several shades, 2/- x 4, 2/6 x 3, 5/- x 2 and £1 all um.	(24)	£100
241		<b>BERMUDA</b> 1938 - 53 2/- purple and blue showing the "Broken lower right scroll" variety mint. SG 116ce. Cat £225.	(1)	£80
242	<b>PH3</b>	<b>BERMUDA 1938 - 53 2/6 black and red line perf 14¼ showing the "Broken top right scroll" variety fu. SG 117ad. Cat £1100.</b>	(1)	<b>£350</b>
243	<b>PH3</b>	<b>BERMUDA</b> 1938 - 53 12/6 grey & yellow um. SG 120d. Cat £600.	(1)	£230
244	<b>PH3</b>	<b>BERMUDA</b> 1938 - 53 12/6 grey & yellow fu. SG 120b. Cat £450.	(1)	£160
245		<b>BERMUDA</b> 1938 - 52 £1 pale purple & black/pale red um. SG 121b. Cat £75.	(1)	£28
246		<b>BERMUDA</b> 1938 - 53 £1 deep reddish purple and black showing the "ER joined repaired", variety um marginal. SG 121d var.	(1)	£100
247		<b>BERMUDA</b> 1938 - 53 £1 violet and black perf 13 marginal um. SG 121d. Cat £55.	(1)	£20
248		<b>BERMUDA</b> 1938 - 53 £1 bright violet and black perf 13 mint. SG 121e. Cat £325.	(1)	£65
249		<b>BERMUDA</b> 1938 - 53 £1 bright violet and black marginal um, small water mark on reverse. SG 121e. Cat £325.	(1)	£90
250		<b>BERMUDA</b> 1938 - 53 £1 violet and black plus bright violet and black vfu. SG 121d, e. Cat £365.	(2)	£120
251		<b>BERMUDA</b> 1939 1/- green pair on cachetted "FAM Route 18 First eastward dispatch of airmail originating at Bermuda No 16, 1939" to Azores. On front green Passed by Censor 3 Bermuda cancel.	(☒)	£40
252		<b>BERMUDA</b> 1940 envelope addressed to the USA from Prague with McQueen type Germany 17 airmail handstamp and sealed with censored type CL2 label (PC 102) for censor 67. Few known	(☒)	£90
253		<b>BERMUDA</b> 1941 registered cover Lisbon to USA routed via Bermuda to New York opened in Bermuda and resealed using PC90 label type 167s for Examiner 3811.	(☒)	£50
254		<b>BERMUDA</b> 1947 cachetted airmail cover to Washington DC being the First Official Air Mail flight by Pan Am Baston - Washington - Bermuda. Few known.	(☒)	£80
255		<b>BERMUDA BOOKLET</b> 1948 5/- black on pink complete. SG SB 1. Cat £140.	(1 item)	£46
256	<b>PH3</b>	<b>BERMUDA POSTAL FISCAL</b> 1932 12/6 grey and orange "REVENUE REVENUE" mint. SG F1. Cat £1100.	(1)	£240
257		<b>BOLIVIA</b> 1924 10c, 25c and 2b airs imperf um.	(3)	£50
258		<b>BOLIVIA</b> 1930 50c black and orange gold opt um. SG 235. Cat £225.	(1)	£60
259	E	<b>BOSNIA &amp; HERTZ</b> 1879 - 1901 album page with a selection of mint arms, noted 1900 40h orange perf 12½, 20h pink perf 10½, 30h pale bistre perf 10½ etc. Cat £1000+.	(24)	£200
260		<b>BOSNIA &amp; HERTZ</b> 1895 - 99 ½k black type 2 perf 11½ in a block of 4 um. SG 106. Cat £112.	(4)	£28
261	<b>PH4</b>	<b>BOSNIA &amp; HERTZ</b> 1900 - 01 40h orange perf 12½ in a block of 4 um. SG 160. Cat £1300.	(4)	£300

262	<b>PH4</b>	<b>BOSNIA &amp; HERTZ</b> 1900 - 01 20h pink perf 10½ in a block of 10 um. SG 171. Cat £1200.	(4)	£300
263	<b>PH4</b>	<b>BOSNIA &amp; HERTZ</b> 1900 - 01 30k pale bistre perf 10½ in a block of 4 um. SG 173. Cat £1300.	(4)	£300
264		<b>BOSNIA &amp; HERTZ</b> 1900 - 01 30h pale bistre perf 10½ fresh mint. SG 173. Cat £325.	(1)	£36
265	E	<b>BRAZIL</b> 1930s - 50s selection of um blocks in stock book mostly 6 - 20 with several better inc 1944 airs (x 10), 1947 Dutra x 15. Also a range of complete sheets with 1956 Fireman on buff paper and Dumon MS x about 80, (these alone cat £1500).	(1 item)	£200
266		<b>BRAZIL</b> 1854 10r to 430r numerals 4 margined vfu. SG 25 - 8. Cat £325.	(4)	£44
267		<b>BRAZIL</b> 1866 90r and 180r black numerals perf 13½ fu. SG 35, 36. Cat £600.	(2)	£70
268		<b>BRAZIL</b> 1866 600r black numeral perf 13½ vfu. SG 38. Cat £275.	(1)	£36
269		<b>BRAZIL</b> 1890 300r pale blue um. SG 92. Cat £120.	(1)	£30
270		<b>BRAZIL</b> NEWSPAPER STAMPS 1889 10r to 1000r set um. SG N97 - 105. Cat £120.	(9)	£32
271		<b>BAT</b> 1963 - 9 £1 HMS Endurance um. SG 15a. Cat £120.	(1)	£60
272		<b>BEA</b> 1895 1r carmine pair fu on piece. SG 43. Cat £130.	(2)	£48
273		<b>BEA</b> 1895 4r ultramarine opt straight edge at top mint. SG 46. Cat £225.	(1)	£60
274	<b>PH3</b>	<b>BEA</b> 1895 - 96 ½a to 5r set mint, ½a and 4a fu. SG 49 - 63. Cat £800.	(15)	£240
275	<b>PH2</b>	<b>BEA</b> 1895 - 96 1a plum opt showing the "Afr1ca" variety mint. SG 50c. Cat £850.	(1)	£240
276		<b>BEA</b> 1896 - 1901 definitive set inc 1d shade mint, odd heavier hinge. SG 65 - 79. Cat £450.	(16)	£125
277		<b>BEA</b> 1896 registered envelope to Nylstroom, Transvaal franked 1 rupee and 2 rupees cancelled Lamu cds (an island off the Kenya coast). On reverse, Zanzibar and Durban transits. Rare.	(☒)	£300
278		<b>BRITISH GUIANA</b> 1862 - 65 4c blue per 12½ on thin paper o/c mint. SG 53. Cat £120.	(1)	£26
279		<b>BRITISH GUIANA</b> 1862 1c black on rose type 10 used, closed cut, small faults. SG 116. Cat £850.	(1)	£85
280		<b>BRITISH GUIANA</b> 1876 - 79 8c (nibbled perf) and 12c wmk Crown CC mint. SG 129, 130. Cat £250.	(2)	£48
281		<b>BRITISH GUIANA</b> 1934 definitive set less 4c mint. SG 288 - 30. Cat £140.	(12)	£50
282		<b>BRITISH GUIANA</b> 1934 definitive set complete fu. SG 288 - 30. Cat £180.	(13)	£60
283		<b>BRITISH GUIANA</b> 1935 2c Silver Jubilee showing the "Diagonal line by turret" variety good used. SG 301f. Cat £40.	(1)	£12
284		<b>BRITISH GUIANA</b> 1935 6c Silver Jubilee showing the "Diagonal line by turret" variety fu. SG 302f. Cat £120 (mint).	(1)	£40
285		<b>BRITISH GUIANA</b> BOOKLET 1945 - 9 24c black on red. SG SB9. Cat £70.	(1 item)	£24
286		<b>BRITISH GUIANA</b> BOOKLET 1945 - 49 24c black on red containing SG 290, 308a, 309 panes. Stitched at left. SG SB 9a. Cat £70.	(1 item)	£28
287		<b>BRITISH GUIANA</b> BOOKLET 1945 - 49 24c black on red containing SG 290, 308a, 309 panes. Stitched at right. SG SB 9a. Cat £70.	(1 item)	£28

288		<b>BRITISH GUIANA</b> BOOKLET 1945 - 49 24c black on red containing SG 290, 308a, 309a panes. Stitched at left. SG SB 9b. Cat £70.	(1 item)	£28
289		<b>BRITISH GUIANA</b> BOOKLET 1945 - 49 24c black on red containing SG 290a, 308a, 309 panes. Stitched at left. SG SB 9c. Cat £75.	(1 item)	£30
290		<b>BRITISH GUIANA</b> BOOKLET 1945 - 49 24c black on red containing SG 290a, 308a, 309 panes. Stitched at right. SG SB 9c. Cat £75.	(1 item)	£28
291		<b>BRITISH GUIANA</b> BOOKLET 1945 - 49 24c black on red containing SG 290a, 308a, 309 panes. Stitched at right. SG SB 9c. Cat £75.	(1 item)	£30
292	E	<b>BRITISH GUIANA</b> POSTAGE DUES 1952 2c black on chalky paper in a complete sheet of 60 with 1 stamp showing the "St Edward's Crown watermark" variety. SG D2a, ac. Cat £425.	(1 item)	£120
293		<b>BRITISH HONDURAS</b> 1888 2c on 6d rose perf 14 mint, light corner crease. SG 25. Cat £190.	(1)	£48
294		<b>BRITISH HONDURAS</b> 1888 20c on 6d yellow with an apparent double opt. Not listed. SG 41.	(1)	£26
295		<b>BRITISH HONDURAS</b> 1899 5c ultramarine opt Bevenue mint. SG 66a. Cat £225.	(1)	£55
296		<b>BRITISH HONDURAS</b> 1899 5c ultramarine opt "BEVENUE" vfu on small piece. SG 66a. Cat £180.	(1)	£55
297		<b>BRITISH LEVANT</b> 1885 - 88 12pi on 2/6 on lightly blued paper opt Specimen mint. SG 3 (s).	(1)	£85
298		<b>BRITISH LEVANT</b> 1885 - 88 12pi on 2/6 lilac on white paper o/c mint. SG 3a. Cat £65.	(1)	£22
299		<b>BRITISH LEVANT</b> 1893 40pa on ½d vermilion on registered cover to London, redirected to St Leonards on Sea bearing additional 80pa on 5d adhesive. Stamboul datestamp and London hooded circle cancels on front, 4 transit marks on reverse. Light creasing.	(⊠)	£100
300		<b>BRITISH LEVANT</b> 1902 - 05 4pi on 10d dull purple and carmine showing the "No Cross on Crown" variety mint. SG 10a. Cat £180.	(1)	£60
301		<b>BRITISH LEVANT</b> 1902 - 05 4pi on 10d dull purple and carmine on chalky paper showing the "No Cross on Crown" variety vfu. SG 10ba. Cat £130.	(1)	£40
302		<b>BRITISH LEVANT</b> 1909 5pi on 1/- dull green and carmine in a block of 10 um. SG 21. Cat £65.	(10)	£28
303		<b>BRITISH LEVANT</b> 1921 18½pi to 180pi opt Specimen set mint. SG 47s - 50s. Cat £275.	(4)	£90
304		<b>BRITISH LEVANT</b> SALONICA 1916 2d reddish orange opt Levant mint. SG S3. Cat £200.	(1)	£65
305		<b>BOFIC MEF</b> CYRENAICA 1950 definitive set mint. SG 136 - 48. Cat £225.	(13)	£55
306		<b>BOFIC ERITREA</b> POSTAGE DUES 1948 BMA set in mint blocks of 4, at least 2 sets um. SG ED1 - 5. Cat £260.	(20)	£75
307		<b>BOFIC ERITREA</b> POSTAGE DUES 1948 20c on 2d agate showing the "No stop after A" variety mint. SG ED 3a. Cat £70.	(1)	£22
308		<b>BOFIC SOMALIA</b> 1948 2s50 on 2/6 green corner block of 4 with 1 stamp showing the "Misplaced stop" variety um. SG S19, 1. Cat £189.	(4)	£75
309		<b>BPO IN CRETE</b> 1898 20pa bright violet 4 margined imperf unused. SG 1. Cat £450.	(1)	£50
310	E	<b>BPA IN EASTERN ARABIA</b> 1944 definitive set complete on 1946 airmail cover to Canada. SG 1 - 15. Cat £800+.	(⊠)	£140

311	<b>PH1</b>	<b>BPA IN EASTERN ARABIA</b> 1944 Officials set complete on 1946 airmail cover to Canada. SG 01 - 10. Cat £3000+.	(☒)	£300
312		<b>B. SOLOMON IS</b> 1914 - 23 £1 purple and black vfu. SG 38. Cat £130.	(1)	£50
313		<b>B. SOLOMON IS</b> 1935 1½d Silver Jubilee showing the "Dot by flagstaff" variety mint. SG 53h. Cat £250.	(1)	£70
314		<b>B. SOLOMON IS</b> 1935 3d Silver Jubilee showing the "Dot by flagstaff" variety mint. SG 54f. Cat £160.	(1)	£55
315	<b>PH2</b>	<b>B. SOLOMON IS</b> 1935 1/- Silver Jubilee showing the "Dot by flagstaff" variety mint. SG 56f. Cat £550.	(1)	£180
316		<b>B. VIRGIN IS</b> 1899 5/- indigo mint. SG 50. Cat £90.	(1)	£32
317		<b>BRUNEI</b> 1922 4c to \$1 less 50c Malaya Borneo Ex mixed gum/unused, all show listed varieties. SG 51 - 59. Cat £300+.	(9)	£60
318		<b>BRUNEI</b> 1922 - 23 4m deep green imperf pair um. SG 206a. Cat £180.	(2)	£44
319		<b>BRUNEI</b> JAP OCC 1942 - 44 1c to \$1 opts less 6c scarlet, 8c grey black 12c blue and 30c purple mint, light toning on a few. SG btw J1 - 17. Cat £322.	(13)	£100
320		<b>BULGARIA</b> 1884 3, 5, 15 and 50 litho surcharges, 1 of each value vfu. SG 38, 40, 42, 45. Cat £815.	(4)	£100
321		<b>BULGARIA</b> 1854 15 on 25s blue vfu. SG 44. Cat £180.	(1)	£40
322		<b>BULGARIA</b> 1901 1L green and red um. SG 118a. Cat £100.	(1)	£24
323		<b>BULGARIA</b> 1925 Sunday Delivery Stamps set less 1L black and 5L blue in blocks of 4 um. SG 268c - j. Cat £300.	(28)	£75
324		<b>BULGARIA</b> SUNDAY DELIVERY STAMPS 1925, 1930 and 1935 sets um. Cat £125.	(15)	£32
325		<b>BULGARIA</b> 1931 Balkan Olympic Games set mint. SG 309 - 15. Cat £325.	(7)	£50
326		<b>BULGARIA</b> 1935 Monument plus Dimitur sets mint. SG 363 - 72. Cat £110.	(10)	£22
327		<b>BULGARIA</b> POSTAGE DUES 1915 20s red um. SG D202. Cat £170.	(1)	£40
328		<b>BULGARIA</b> POSTAGE DUES 1916 50s blue um. SG D203. Cat £130.	(1)	£30
329	<b>PH3</b>	<b>BURMA 1937 definitive set complete fu. SG 1 - 18. Cat £900.</b>	<b>(18)</b>	<b>£300</b>
330		<b>BURMA</b> 1937 15r blue and olive um, diagonal gum crease. SG 17. Cat £800.	(1)	£80
331		<b>BURMA</b> 1989 20p Bamar Couple block of 4 inscribed Union of Burma and Union of Myanmar um. SG 309a, 314. Cat £840.	(8)	£75
332		<b>BURMA</b> 1989 20p Bamar Couple inscribed Union of Burma block of 4 um. SG 309a. Cat £560.	(4)	£40
333		<b>BURMA</b> 1989 20p Bamar Couple inscribed Union of Myanmar block of 4 um. SG 314. Cat £280.	(4)	£30
334	E	<b>BURMA</b> JAP OCC 1942 1p red orange Peacock opt at Henzada in a fine used block of 80. Impressive block but sold as is. SG J25. Cat £32,000.	(80)	£700
335	E	<b>BURMA</b> JAP OCC 1942 1p red orange Peacock opt at Henzada in a fine used block of 40. Impressive block but sold as is. SG J25. Cat £16,000.	(40)	£300
336	E	<b>BURMA</b> JAP OCC 1942 1p red orange Peacock opt at Henzada in a fine used block of 40. Impressive block but sold as is. SG J25. Cat £16,000.	(40)	£300
337		<b>BUSHIRE</b> 1915 10ch brown and carmine showing the "Missing stop" variety fu. SG 7a. Cat £450.	(1)	£100
338		<b>CAMBODIA</b> 1953 air MS trio plus 1957 - 8 air MS all um. Minor faults. SG MS 30a, 85a. Cat £274.	(4 items)	£60

339		<b>CANADA</b> BRITISH VANCOUVER 1865 10c blue perf 14 fu. SG 14. Cat £200.	(1)	£55
340	E	<b>CANADA</b> small selection of mostly mint on Hagner with 1897 3c and 50c, 1942 set etc. STC £1100.	(30)	£130
341	<b>PH2</b>	<b>CANADA</b> 1851 3d red on thin pelure paper 4 margined marginal example with circular town datestamp, superb used. Not listed in SG. Brandon cert. SG 1. Cat £1100+.	(1)	£150
342		<b>CANADA</b> 1852 - 57 3d red on thin paper 4 margined fu. SG 22. Cat £450.	(1)	£100
343		<b>CANADA</b> 1868 - 90 15c deep slate perf 12 um. SG 68. Cat £160.	(1)	£60
344	E	<b>CANADA</b> 1882 - 97 ½c black complete sheet of 100 but with split perfs and foxing, no gum. SG 101. Cat £2200.	(100)	£50
345		<b>CANADA</b> 1893 20c and 50c Widow heads mint, 50c thin. SG 115 - 6. Cat £600.	(2)	£90
346		<b>CANADA</b> 1897 50c ultramarine imperf proof on white card without gum.	(1)	£60
347	<b>PH2</b>	<b>CANADA</b> 1897 \$4 violet Jubilee mint, 1 short perf and a little faded. SG 139. Cat £1400.	(1)	£260
348		<b>CANADA</b> 1897 - 98 ½c to 10c Maple leaves set mint inc ½c shade, 2c heavy. SG 141 - 9. Cat £440.	(9)	£120
349		<b>CANADA</b> 1898 - 1902 ½c, 1c x 2, 2c purple x 3, 2c red x 2, 7c, 8c, 10c x 2 and 20c numerals mint. SG btw 150 - 65. Cat £1060.	(13)	£250
350	<b>PH2</b>	<b>CANADA</b> 1903 - 12 1c to 50c set inc 8c and 20c shades, 1 with a thin, mint. SG 173 - 87. Cat £1500+.	(9)	£250
351		<b>CANADA</b> 1903 - 12 2c pale rose carmine imperf horizontal strip of 10 um. SG 177a.	(10)	£100
352		<b>CANADA</b> 1911 - 12 1c to 50c set, 1 of each value mint, some heavyish. SG 196 - 215. Cat £275.	(8)	£50
353		<b>CANADA</b> 1915 20c olive green opt War Tax um. SG 226. Cat £75.	(1)	£30
354		<b>CANADA</b> 1928 - 29 50c Bluenose um. SG 284. Cat £175.	(1)	£50
355		<b>CANADA</b> 1930 - 31 \$1 olive-green Mt Cavell um. SG 303. Cat £150.	(1)	£50
356		<b>CANADA</b> 1942 War Effort set um. SG 375 - 88. Cat £160.	(14)	£48
357	T	<b>CANADA</b> BOOKLETS 1943 - 1990s large accumulation in biscuit tin with 1943 25c x 5, range of 1950s then a good quantity of modern face. Several 100s.	(1 item)	£300
358		<b>CANADA</b> OFFICIALS 1946 Peace set less 7c air um. SG 0153 - 8. Cat £175.	(6)	£34
359		<b>CANADA</b> OFFICIALS 1949 set um. SG 0162 - 71. Cat £275.	(10)	£100
360		<b>CANADA</b> REGISTRATION 1875 - 92 8c dull blue o/c good used. SG R9. Cat £275.	(1)	£80
361		<b>CANADA</b> REVENUES - FEDERAL BILL STAMPS 1865 1c, 2c, 3c, 5c, 7c and 9c blocks of 4 plus 8c block of 8 all imperf plate proofs in issued colours on white card. Very attractive lot. Van Dam btw FB18 - 26.	(32)	£350
362		<b>CANAL ZONE</b> OFFICIALS 1941 air set um. SG 0167 - 74. Cat £110.	(8)	£30
363		<b>CANAL ZONE</b> OFFICIALS 1941 - 47 Panama Canal opt set complete in blocks of 4 um. SG 0167 - 74. Cat £440.	(32)	£65
364		<b>COGH</b> 1855 - 63 1d rose pair with full margins cleaned fiscally used. Nice looking pair though. SG 5a.	(2)	£24
365		<b>COGH</b> 1855 - 63 1d deep rose red 3 margined fine mint, corner crease. SG 5b. Cat £1300.	(1)	£250

366	PH2	COGH 1855 - 63 4d blue 3 margined mint. SG 6a. Cat £1100.	(1)	£220
367	PH2	COGH 1859 1/- deep dark-green 3 margined mint. SG 8b. Cat £450.	(1)	£130
368	PH3	<b>COGH 1855 - 62 1/- bright yellow green roulette 4 margined pair fu. SG 12. Cat £6500.</b>	<b>(2)</b>	<b>£1400</b>
369	PH2	COGH 1861 1d brick red Woodblock 3 margined fu, usual faults. SG 13b. Cat £5000.	(1)	£500
370	PH2	COGH 1861 4d deep bright blue Woodblock 3 margined fu, minor faults. SG 14c. Cat £5500.	(1)	£700
371		COGH 1863 - 64 6d bright mauve 3 margined, close at bottom right fu. SG 20. Cat £550.	(1)	£70
372		COGH 1864 - 77 4d blue wmk Crown CC mint. SG 24a. Cat £225.	(1)	£55
373		COGH 1871 - 76 5/- yellow orange wmk Crown CC mint, faint toning on the odd perf. SG 31. Cat £700.	(1)	£150
374		COGH 1893 - 99 1/- blue green, 1/- yellow ochre and 5/- brown orange wmk Anchor um, light gum creasing. SG 66 - 8. Cat £281.	(3)	£30
375	PH2	COGH MAFEKING 1900 1d pale blue Goodyear vfu. SG 17. Cat £375.	(1)	£140
376	E	<b>CAYMAN IS 1901 - 35 mint collection on leaves with 1900 pair, KE7 to 5/-, 1912 to 10/-, 1921 to 5/-, War Tax blocks, 1932 to 5/-, 1935 Silver Jubilee and 1935 sets to 10/- etc. Cat £850.</b>	<b>(1 item)</b>	<b>£750</b>
377	PH2	CAYMAN IS 1921 - 26 1/4d yellow brown wmk script inverted and reversed mint. SG 69. Cat £325.	(1)	£100
378		CAYMAN IS 1935 definitive set complete fu. SG 96 - 107. Cat £200.	(12)	£80
379		CAYMAN IS 1935 10/- black and scarlet vfu. SG 107. Cat £100.	(1)	£40
380		CEYLON 1863 - 5 8d reddish brown unused. SG 56. Cat £150.	(1)	£30
381		CEYLON 1867 - 80 6d blackish brown wmk 6 mint, nibbled perf. SG 67b. Cat £190.	(1)	£36
382		CEYLON 1885 5c on 64c red brown wmk Crown CC perf 14 mint. SG 158. Cat £150.	(1)	£44
383		CEYLON 1885 5c on 64c red brown wmk Crown CC perf 14 mint. SG 158. Cat £150.	(1)	£44
384		CEYLON 1885 10c on 64c red brown wmk Crown CC perf 14 fu. SG 164. Cat £250.	(1)	£32
385		CEYLON 1890 5c on 15c olive green x 2 with 1 stamp showing the "Postage spaced between T and A" variety mint, slightly toned. SG 233, i. Cat £94.	(2)	£26
386	PH3	CEYLON 1912 - 25 50r dull purple wmk MCA mint, light stain. SG 320. Cat £700.	(1)	£240
387		CHILE 1853 5c and 10c imperf 4 marginal vfu. SG 1, 2. Cat £160.	(2)	£40
388	B	<b>CHINA 1867 - 1949 very attractively written up collection in 5 albums starting with a good range of Municipal Posts 1878 - 83 to 5c (faults) then an early Republic range to \$5, airs and commems, some useful mint 1938 - 49 issues to \$20. There is a good range of Provinces and 1941 - 49 Jap Occ of China, then a volume of Foreign POs with good values.</b>	<b>(1 item)</b>	<b>£4000</b>
389	S	<b>CHINA old red stock book containing an um or NGAI selection of definitives and commem sets mostly from the 1940 - 51 period inc blocks of 4 and collected by a gentleman living in China at the time. Some useful items inc air sets, many of the provincial surcharges, several Communist areas plus early People's Republic. All genuine.</b>	<b>(1 item)</b>	<b>£400</b>

390	E	<b>CHINA an accumulation of um or NGAI sets and values in old packets as issued from a new issue service in China. A good array of material particularly from the 1940s period plus some packets of used. Also included is a complete sheet of officially sealed issued in green folded split perfs and heavily foxed around the perfs plus an imperf block of 6, pity about the faults so sold AS IS.</b>	(1 item)	£400
391	A	<b>CHINA</b> range of modern covers mostly 1980s - 90s with some um sets, MSs, FDCs and a few Hong Kong.	(1 item.)	£30
392		<b>CHINA</b> CHUNGKING 1894 set in blocks of 4 um. SGM3 - 7. Cat £116.	(20)	£40
393		<b>CHINA</b> HANKOW 1894 2c, 5c and 10c views mint. SG 16 - 18. Cat £100.	(3)	£24
394		<b>CHINA</b> HANKOW 1894 30c red on greenish yellow um? Spot on reverse. SG DB. Cat £400.	(1)	£80
395		<b>CHINA</b> ICHANG 1895 3ca violet grey perf 11 block of 4 um. SG 12. Cat £112.	(4)	£40
396	PH2	<b>CHINA</b> KEWKIANG 1896 2c on 6c yellow surcharge in black unused. SG 20a. Cat £1200.	(1)	£150
397		<b>CHINA</b> SHANGHAI 1866 12ca red brown 4 marginal unused, couple of pin holes, unused. SG 21. Cat £475.	(1)	£50
398		<b>CHINA</b> 1894 5ca dull orange mint, stain bottom left. SG 20. Cat £450.	(1)	£80
399		<b>CHINA</b> 1894 5ca dull orange fu 4 nibbled perfs at bottom. SG 20. Cat £450.	(1)	£60
400		<b>CHINA</b> 1897 1c on 3c deep red type A unused, some staining. SG 88. Cat £500.	(1)	£60
401		<b>CHINA</b> 1897 20c deep maroon um. SG 102. Cat £140.	(1)	£55
402		<b>CHINA</b> 1929 Unification set mint. SG 376 - 9. Cat £150.	(4)	£50
403		<b>CHINA</b> 1929 State Burial set mint. SG 380 - 83. Cat £100.	(4)	£28
404		<b>CHINA</b> 1929 redrawn air set mint. SG 384 - 88. Cat £100.	(5)	£28
405		<b>CHINA</b> 1931 - 37 2c to \$5 type B emblem set um. SG 396 - 405. Cat £100.	(10)	£36
406		<b>CHINA</b> 1935 local First Flight cover from Yumman to Pahnien, franked with SG 537. Good condition.	(8)	£26
407		<b>CHINA</b> 1936 Post Office set stuck down in special presentation folder. SG 488 - 51.	(1 item)	£50
408		<b>CHINA</b> 1936 Post Office set fu in special presentation folder. SG 488 - 51.	(1 item)	£50
409		<b>CHINA</b> 1937 First Flight cover Shanghai via Hong Kong to USA, franked with SG 558 + 562. Light central fold.	(☒)	£36
410		<b>CHINA</b> 1938 local mail to Shanghai, franked with SG 454 x 5, tied with cancels commemorating the 10th Anniversary of the transfer of the Capital from Peking to Nanking. Also the mark of the Steamer Postmaster. Good condition.	(☒)	£100
411		<b>CHINA</b> 1938 - 41 25c violet blue die 2 corner imprint block of 6 showing a double row of vertical perforations. SG 472.	(6)	£20
412	E	<b>CHINA</b> 1941 local censored airmail cover, taxed with postage dues added. Sent from Hankow to Shanghai, franked with SG 398 x 10 with SG D435, D570 and D572 added. Opened on 3 sides and edge wear.	(☒)	£50
413		<b>CHINA</b> 1941 Thrift Movement MS um. SG MS 605. Cat £100.	(1 item)	£40
414		<b>CHINA</b> 1941 Thrift Movement MS vfu. SG MS 605. Cat £100.	(1 item)	£40
415		<b>CHINA</b> 1941 Thrift Movement MS with Russian PS opt um. SG MS 605a. Cat £250.	(1 item)	£100

416		<b>CHINA</b> 1941 Thrift Movement MS with Russian PS opt fu. SG MS 605a. Cat £250.	(1 item)	£100
417		<b>CHINA</b> 1941 Thrift Movement MS with Russian PS opt fu on cover with first day of issue cancel. SG MS 605a. Cat £250+.	(☒)	£100
418		<b>CHINA</b> 1941 local Registered mail, franked with SG 606 - 615, cancelled 6 days after issue in Shanghai. Good condition.	(☒)	£100
<b>419</b>	<b>PH6</b>	<b>CHINA 1941 7 on 8c sage green Cheikiang opt on Dah Tung die E (plain button) in an um marginal block of 4. SG 620. Cat £1200.</b>	<b>(4)</b>	<b>£400</b>
420		<b>CHINA</b> 1942 16c olive brown with West Szechuan opt NGAI. SG 688AI. Cat £130.	(1)	£48
421		<b>CHINA</b> 1943 50c on 16c olive brown perf 10½ with Hunan surcharge NGAI. SG 689Bda. Cat £150.	(1)	£55
422		<b>CHINA</b> 1943 50c on 16c olive brown perf 10½ with Shensi surcharge NGAI. SG 689Bha. Cat £120.	(1)	£42
423		<b>CHINA</b> 1943 50c on 16c olive brown perf 10½ with West Szechuan surcharge NGAI. SG 689Bja. Cat £110.	(1)	£36
424		<b>CHINA</b> 1943 50c on 16c olive brown perf 10½ with Honan surcharge NGAI. SG 701Aba. Cat £120.	(1)	£42
425		<b>CHINA</b> 1943 50c on 16c olive brown perf 10½ with Kweichow surcharge NGAI. SG 701Aia. Cat £160.	(1)	£55
426		<b>CHINA</b> 1943 50c on 16c olive brown perf 10½ with Hupeh surcharge NGAI. SG 70Ada. Cat £110.	(1)	£36
427		<b>CHINA</b> 1943 50c on 16c olive brown perf 10½ with Hupeh surcharge NGAI. SG 701Ada. Cat £110.	(1)	£36
428		<b>CHINA</b> 1946 - 48 100c surcharges on Dah Tung no wmk types E and F um. SG 841 - 2. Cat £110+.	(2)	£40
429		<b>CHINA</b> 1946 - 48 \$20 on 8c brown orange Martyrs with watermark um. SG 881. Cat £375.	(1)	£60
430		<b>CHINA</b> 1948 - 49 10c on \$20 rose red surcharge um. SG 1067. Cat £250.	(1)	£40
431		<b>CHINA</b> 1949 Unit stamps set perf 12½ in blocks of 4 NGAI. SG 1211A - 14A. Cat £340.		£110
432		<b>CHINA</b> 1949 \$30 mauve Kwangtung Province NGAI. SG 1233. Cat £180.	(1)	£55
433		<b>CHINA</b> 1949 Silver Yuan surcharges set in blocks of 4 NGAI. SG 1284 - 92. Cat £440.	(36)	£160
434		<b>CHINA</b> 1949 Silver Yuan surcharges set NGAI. SG 1284 - 92. Cat £110.	(9)	£40
435	<b>PH4</b>	<b>CHINA</b> 1949 Swans set in blocks of 4 NGAI. SG 1344 - 47. Cat £500.	(16)	£170
436		<b>CHINA</b> 1949 Swans set NGAI. SG 1344 - 47. Cat £125.	(4)	£46
437		<b>CHINA</b> 1949 10c blue Swans unissued stamp in a block of 4 NGAI. SG after 1347. Cat £160.	(4)	£55
438		<b>CHINA</b> 1949 16c olive swans unissued in a block of 4 NGAI. SG after 1347. Cat £160.	(4)	£55
439		<b>CHINA MENTSE</b> 1903 - 06 50c carmine on rose fu, some shortish perfs at bottom. SG 12. Cat £450.	(1)	£60
440		<b>CHINA SINKIANG</b> 1932 - 38 2c to \$5 Peking opt set mint. SG 102 - 110. Cat £120.	(9)	£36
441		<b>CHINA SINKIANG</b> 1933 Tam Yen-Kai set mint. SG 117 - 20. Cat £160.	(4)	£55

442		<b>CHINA SINKIANG</b> 1949 50c on \$4,000 grey NGAI. SG 265. Cat £130.	(1)	£42
443		<b>CHINA SINKIANG</b> 1949 \$1 on \$6,000 purple NGAI. SG 266. Cat £140.	(1)	£42
444		<b>CHINA YUNNANFU</b> 1903 - 05 5f mauve, a little washed. SG 15. Cat £180.	(1)	£36
445		<b>CHINA YUNNAN</b> 1926 \$1 and \$2 redrawn definitives mint. SG 18, 19. Cat £120.	(2)	£42
446	<b>PH2</b>	<b>CHINA CENTRAL CHINA</b> 1948 \$10 on \$20,000 rose carmine no gum as issued. SG CC15. Cat £950.	(1)	£130
447	<b>PH3</b>	<b>CHINA EAST</b> 1945 Victory over Japan set NGAI, \$5 with perf faults at left. SG EC 63 - 6. Cat £550.	(4)	£200
448	<b>PH2</b>	<b>CHINA EAST</b> 1946 Jiaodong Monument set NGAI. SG EC 72 - 6. Cat £475.	(5)	£180
449		<b>CHINA EAST</b> 1949 local FDC of the Liberation of Nanjing and Shanghai set. Good condition. SG EC 355 - 363.	(☒)	£50
450		<b>CHINA EAST</b> 1951 envelope from Shanghai to Los Angeles, franked with SG E379 x 2, EC389 x 4, EC341 x 2 and NC358. Cut down at left.	(☒)	£50
451		<b>CHINA EAST</b> 1948 - 49 \$5,000 and \$10,000 definitives NGAI. SG EC127 - 8. Cat £100.	(2)	£38
452		<b>CHINA NORTH</b> 1944 \$5 violet eagle imperf NGAI. SG NC 88. Cat £100.	(1)	£36
453		<b>CHINA NORTH</b> 1946 \$5 deep violet imperf eagle NGAI. SG NC94A. Cat £150.		£60
454		<b>CHINA</b> 1946 local FDC of North Eastern Province from Shanghai. Good condition. SG 54 - 59.	(☒)	£60
455		<b>CHINA NORTH</b> 1949 28th Anniversary set imperf NGAI. SG NC 327B - 33B. Cat £90.	(7)	£34
456		<b>CHINA NORTH</b> 1949 \$3,000 on \$20 carmine (type NC 54) NGAI. SG NC189. Cat £160.		£50
457	<b>PH2</b>	<b>CHINA NORTH EAST</b> 1950 Gate of Heavenly Peace set NGAI. SG NE75 - 9. Cat £525.	(5)	£150
<b>458</b>	<b>PH2</b>	<b>CHINA NORTH EAST 1951 \$1,000,000 Parcel Post imperf NGAI. SG NE 318B. Cat £4,000.</b>	<b>(1)</b>	<b>£1200</b>
459		<b>CHINA NORTH WEST</b> 1946 Pagoda Hill roulette set NGAI. SG NW 15B - 17B. Cat £320.	(3)	£100
460		<b>CHINA NORTH WEST</b> 1947 \$30 on \$1 green NGAI. SG NW 20. Cat £110.	(1)	£38
461		<b>CHINA NORTH WEST</b> 1949 \$5,000 and \$10,000 Huanan issue NGAI. SG NW 589. Cat £143.	(2)	£46
462		<b>CHINA SOUTH WEST</b> 1950 surcharges set NGAI less \$800. SG btw SW 46 - 50. Cat £140.	(4)	£44
463		<b>CHINA SOUTH WEST</b> 1950 \$800 on 16 orange red NGAI. SG SW54. Cat £100.	(1)	£32
464		<b>CHINA JAP OCC HONAN</b> 1943 \$1 sepia and red brown type 3 um. SG 18A. Cat £150.	(1)	£55
465		<b>CHINA JAP OCC HONAN</b> 1941 \$10 and \$20 Dah Tong no wmk small setting um. SG 32A, 33A. Cat £350.	(2)	£55
466		<b>CHINA JAP OCC MENGKIANG</b> 1941 \$20 ultramarine and purple large opt um. SG 26B. Cat £140.	(1)	£50
467		<b>CHINA JAP OCC SHANSI</b> 1941 sepia and red brown block of 4 um. SG 29F. Cat £100.	(4)	£36

468	<b>CHINA</b> JAP OCC SHANSI 1941 \$10 violet and green um. SG 32E. Cat £70.	(1)	£24
469	<b>CHINA</b> JAP OCC SUPEH 1941 \$20 ultramarine and purple um. SG 33I. Cat £120.	(1)	£40
470	<b>CHINA</b> JAP OCC NANKING 1943 \$5000 on \$10 violet and green perf 14 um. SG 87. Cat £150.	(1)	£55
471	<b>CHINA</b> JAP OCC SHANTUNG 1941 \$1 sepia and red brown type 3 small setting um. SG 18G. Cat £325.	(1)	£50
472	<b>CHINA</b> JAP OCC SHANTUNG 1941 \$2 red brown and blue um. SG 19H. Cat £140.	(1)	£50
473	<b>CHINA</b> 1947 local uprated FDC of 50th Anniversary of Chinese Postal Administration, franked with SG 989 - 9 set plus 864 and 858 x 3. Good condition.	(⊗)	£24
474	<b>CHINA</b> 1947 First Flight Direct Flight cover (Muller 109) to USA franked with SG 894, 821 + 951 x 4, long cover. Good condition.	(⊗)	£26
475	<b>CHINA</b> 1946 Chang Kai-Shek Birthday sets on plain FDC. Good condition. SG 906 - 911.	(⊗)	£36
476	<b>CHINA</b> 1946 National Assembly set on plain FDC. Good condition. SG 912 - 915.	(⊗)	£30
477	<b>CHINA</b> 1947 Return of Capital to Nanking set on plain FDC. Good condition. SG 942 - 946.	(⊗)	£36
478	<b>CHINA</b> 1947 local First Day Card of the Confucius set (SG 951 - 954). Fine.	(⊗)	£40
479	<b>CHINA</b> 1947 3rd Anniversary set on plain FDC from Shanghai. Good condition. SG 972 - 3.	(⊗)	£20
480	<b>CHINA</b> 1947 Post Office and Kiosk set on plain FDC. Good condition. SG 981 - 984.	(⊗)	£36
481	<b>CHINA</b> 1947 Postal Administration set on plain FDC. Good condition. SG 985 - 989 with an additional SG 858 x 3 added.	(⊗)	£36
482	<b>CHINA</b> 1947 Constitution set on plain FDC. SG 990 - 2. Good condition.	(⊗)	£30
483	<b>CHINA</b> 1948 FDC of the Shanghai Stamp Exhibition pair (SG 1002 perf and imperf). Good condition.	(⊗)	£36
484	<b>CHINA</b> 1950 Political set on illustrated FDC, unaddressed. Good condition. SG 1408 - 11.	(⊗)	£60
485	<b>CHINA PR</b> 1950 \$200 to \$800 unit stamps surcharges in pairs NGAI. SG 1422 - 5. Cat £130.	(8)	£44
486	<b>CHINA PR</b> 1950 Foundation set complete NGAI, genuine. SG 1432 - 5. Cat £250.	(4)	£150
487	<b>CHINA PR</b> 1950 Foundation set complete NGAI, genuine. SG 1432 - 5. Cat £350.	(4)	£150
488	<b>CHINA PR</b> 1950 \$2,000 x 32, \$3,000 x 42 Foundation reprints mostly in large blocks.	(74)	£50
489	<b>CHINA PR</b> 1950 surcharges set complete in pairs NGAI. SG 1436 - 49. Cat £550.	(28)	£200
490	<b>CHINA PR</b> 1950 First Anniversary set in pairs, \$800 is a single, NGAI, genuine. SG 1464 - 8. Cat £420.	(9)	£120
491	<b>CHINA PR</b> 1950 First Anniversary set NGAI, genuine. SG 1464 - 8. Cat £225.	(5)	£80
492	<b>CHINA PR</b> 1950 local FDS of People's Republic Anniversary. Good condition. SG 1466.	(⊗)	£40

493		<b>CHINA PR</b> 1950 \$800 First Anniversary block of 4 NGAI, genuine. SG 1466. Cat £180.	(4)	£65
494		<b>CHINA PR</b> 1951 cover airmails to Great Britain x 2, franked with SG 1463 x 2, 1488, 1489 + 1490 or SG 1489 - 1491 airmails. Good condition.	(2☒)	£36
495		<b>CHINA PR</b> 1951 cover to Great Britain franked with SG 1489 and 1491 also cover with SG 1491 + 1420. Good condition.	(2☒)	£36
496		<b>CHINA PR</b> 1951 30th Anniversary in blocks of 4 NGAI. Genuine. SG 1507 - 9. Cat £184.	(12)	£60
497		<b>CHINA PR</b> 1951 30th Anniversary set in blocks of 4 NGAI, genuine. SG 1507 - 9. Cat £184.	(12)	£60
498		<b>CHINA PR</b> 1951 Peace set in marginal pairs NGAI, genuine. SG 1510 - 12. Cat £140.	(6)	£50
499		<b>CHINA PR</b> 1952 China mail containing decorated stamp book. Envelope from Shanghai to Hong Kong, franked with SG 1521 x 2 + 1523. Opened on 3 sides with edge wear. Printed book contains highly catalogued mint North East China stamps inc 1950 \$20 dull green (cat £550) unfortunately stuck down plus some Japanese Occupation items (mint).	(1 item)	£150
500		<b>CHINA PR</b> 1951 15th Anniversary set on FDCs x 3, 2 illustrated, Shanghai local. Good condition. SG 1524 - 25.	(3☒)	£60
501		<b>CHINA PR</b> 1951 Taiping Rebellion set in blocks of 4 NGAI, genuine. SG 1526 - 9. Cat £240.	(16)	£80
502		<b>CHINA PR</b> 1951 Rebellion illustrated FDC. Good condition. SG 1526 - 9.	(☒)	£30
503		<b>CHINA PR</b> 1952 China to Hong Kong mail franked with SG 1527. Good condition.	(☒)	£20
504		<b>CHINA PR</b> 1952 Agrarian Reform set in blocks of 4 NGAI, genuine. SG 1530 - 33. Cat £144.	(16)	£46
505	PH6	<b>CHINA PR 1952 Gymnastics set complete in blocks of 4 NGAI, genuine. SG 1543a - 52a. Cat £1000.</b>	(40)	£400
506	PH6	<b>CHINA PR 1952 Gymnastics set complete in blocks of 4 NGAI, genuine. SG 1543a - 52a. Cat £1000.</b>	(40)	£400
507	PH6	<b>CHINA PR 1952 Gymnastics set complete in blocks of 4 NGAI, genuine. SG 1543a - 52a. Cat £1000.</b>	(40)	£400
508	E	<b>CHINA PR</b> 1984 Ibis special pack inc postcards, 1909 50th Anniversary sheet plus 1999 year pack. Stamps alone cat £160+.	(3 items)	£50
509		<b>CHINA TAIWAN</b> SHANGHAI 1866 6ca red brown 4 margined unused. SG 18. Cat £425.	(1)	£150
510		<b>CHINA TAIWAN</b> 1895 50 cash vermilion value type C unused. SG R5a. Cat £250.	(1)	£80
511		<b>CHINA TAIWAN</b> 1947 First Anniversary set on FDC from Shanghai. Good condition. SG 36 - 40.	(☒)	£75
512	PH2	<b>CHINA TAIWAN</b> 1948 - 49 \$2,000,000 on \$3000 blue NGAI. SG 84. Cat £425.	(1)	£150
513		<b>CHINA TAIWAN</b> 1949 - 50 30c on \$44 crimson HGAI. SG 98. Cat £100.	(1)	£30
514		<b>CHINA TAIWAN</b> 1949 - 50 50c on \$44 crimson NGAI. SG 99. Cat £100.	(1)	£30
515		<b>CHRISTMAS IS</b> 1957 First British Megaton trial illustrated cover to Fareham bearing 2½d Wilding tied Christmas Island BFPO cds.	(☒)	£100
516	PH4	<b>COLOMBIA</b> 1935 10p condor Olympic Games mint, faint toning, signed. Scarce stamps. SG 476. Cat £700.	(1)	£180

517		<b>COLOMBIA</b> LANSÁ 1950 air set complete um. SG 1 - 9. Cat £120.	(9)	£32
518		<b>COLOMBIA</b> LANSÁ 1950 large L opt set um. SG 10 - 20. Cat £110.	(11)	£38
519		<b>COLOMBIA</b> LANSÁ 1951 small L opt set um. SG 21 - 28. Cat £100.	(8)	£26
520	<b>PH2</b>	<b>COOK IS</b> 1943 - 54 £5 indigo blue wmk inverted mint. SG 136w. Cat £275.	(1)	£70
521	<b>E</b>	<b>CROATIA 1945 Stormtroopers MS perf um, crease in lower margin. SG MS 144a. Cat £2000.</b>	<b>(1 item)</b>	<b>£300</b>
522		<b>CUBA</b> 1902 1c on 3c purple statue surcharge double um. SG 306b. Cat £225.	(1)	£80
523		<b>CYPRUS</b> 1881 ½d on 1d red plate 218 small surcharge mint, faint toning. SG 7. Cat £500.	(1)	£150
524		<b>CYPRUS</b> 1882 - 86 30c pale mauve wmk Crown CA die I mint. SG 17. Cat £85.	(1)	£30
525		<b>CYPRUS</b> 1882 - 86 4pi pale olive green wmk Crown CA die 1 mint. SG 20. Cat £350.	(1)	£90
526		<b>CYPRUS</b> 1882 - 86 4pi pale olive green wmk Crown CA die 1 mint. SG 20. Cat £350.	(1)	£100
527		<b>CYPRUS</b> 1882 ½ on ½pi emerald wmk Crown CA mint, light toning. SG 25. Cat £170.	(1)	£50
528		<b>CYPRUS</b> 1902 - 04 18pi black and brown wmk Crown CA mint. SG 58. Cat £90.	(1)	£32
529		<b>CYPRUS</b> 1904 - 10 45pi purple & ultramarine wmk MCA mint. SG 71 Cat £130	(1)	£48
530		<b>CYPRUS</b> 1924 - 8 45pi purple & blue fu. SG 116. Cat £50.	(1)	£18
531		<b>CYPRUS</b> 1928 50th Anniv set to 45pi fu. SG 123 - 31. Cat £180.	(9)	£55
532	<b>PH3</b>	<b>CYPRUS</b> 1928 British Rule set complete mint. SG 123 - 32. Cat £300.	(10)	£125
533		<b>CYPRUS</b> 1934 pictorial set fine mint. SG 133 - 43. Cat £200.	(11)	£70
534		<b>CYPRUS</b> 1934 pictorials set vfu. SG 133 - 43. Cat £170.	(11)	£55
535		<b>CZECHOSLOVAKIA</b> 1919 15h red perf um. SG 60. Cat £225.	(1)	£55
536		<b>CZECHOSLOVAKIA</b> 1919 10k violet opt um, signed. APS cert. SG 89a. Cat £500.	(1)	£130
537		<b>CZECHOSLOVAKIA</b> POSTAGE DUES 1919 set complete um. SG D24 - 37. Cat £110.	(14)	£28
538		<b>DWI</b> 1856 3c carmine 4 margined imperf plus 1872 3c rose perf 12½ both fu. SG 2, 6. Cat £650.	(2)	£130
539		<b>DWI</b> 1905 1f to 5f training ship um. SG 57 - 59. Cat £180.	(3)	£50
540		<b>DANZIG</b> 1920 1m on 30pf points upwards um. SG 40Aa. Cat £130.	(1)	£36
541		<b>DANZIG</b> 1924 2½g air without network background vfu. SG 199a. Cat £325.	(1)	£80
542	<b>E</b>	<b>DENMARK</b> all periods range of mostly definitives on Hagners, mainly um plus blocks of 4. Good selection inc many high values, Officials, Packets etc. Worth checking. STC £1600.	<b>(1 item)</b>	<b>£200</b>
543	<b>E</b>	<b>DENMARK</b> 1850 - 1918 selection of covers and postal stationery on leaves. Lot includes 1916 censored to UK and attractive uprated 4 ore PS envelope registered to Berlin with strip of three ore and another with inverted frame.	<b>(7)</b>	<b>£60</b>
544		<b>DENMARK</b> 1851 4rbs x 4 shades fu, all 4 margined. SG 4, 5. Cat £280.	(4)	£50
545		<b>DENMARK</b> 1854 8sk green 4 margined vu. SG 12. Cat £110.	(1)	£28

546		<b>DENMARK</b> 1858 8sk green wavy lined background 4 margined fu. SG 18. Cat £190.	(1)	£40
547		<b>DENMARK</b> 1864 2sk to 16sk set good to fu. SG btw 22 - 30a. Cat £550.	(5)	£100
548		<b>DENMARK</b> 1870 48sk lilac and brown line perf 12½, good used. SG 37. Cat £350.	(1)	£70
549		<b>DENMARK</b> 1870 3sk dull purple and grey fu. SG 41. Cat £250.	(1)	£50
550		<b>DENMARK</b> 1870 3sk reddish lilac and blackish grey fu. SG 42b. Cat £250.	(1)	£50
551		<b>DENMARK</b> 1870 16sk bright green and grey good used. SG 47. Cat £250.	(1)	£50
552		<b>DENMARK</b> 1870 16sk light green and grey vfu. SG 48. Cat £225.	(1)	£50
553		<b>DENMARK</b> 1875 - 1903 3 ore grey and grey blue, um. SG 50. Cat £110.	(1)	£26
554		<b>DENMARK</b> 1875 - 1903 4 ore cobalt blue and grey um. SG 54. Cat £120.	(1)	£32
555		<b>DENMARK</b> 1875 - 1903 4 ore greenish blue and greenish slate in a block of 4 um. SG 55. Cat £140.	(4)	£36
556		<b>DENMARK</b> 1895 - 1901 3 ore to 100 ore less 50 ore um. SG btw 80 - 87. Cat £335.	(7)	£90
557		<b>DENMARK</b> 1895 - 1901 25 ore green and grey um. SG 85. Cat £120.	(1)	£30
558		<b>DENMARK</b> 1882 - 1902 5 ore green small letters fu. SG 88. Cat £130.	(1)	£30
559		<b>DENMARK</b> 1904 - 05 ore indigo lilac fu. SG 107. Cat £110.	(1)	£26
560		<b>DENMARK</b> 1907 - 12 5 ore to 100 ore less 35 ore (cheap) um. SG btw 121 - 30. Cat £174+.	(6)	£50
561	<b>PH2</b>	<b>DENMARK</b> 1913 - 28 5 ore to 5k less 7 values all um. SG btw 135 - 71. Cat £568.	(29)	£150
562		<b>DENMARK</b> 1915 5k Post Office wmk crosses vfu. SG 185. Cat £190.	(1)	£50
563		<b>DENMARK</b> 1918 27 ore on 10 ore deep lilac um. SG 193. Cat £110.	(1)	£30
564		<b>DENMARK</b> OFFICIALS 1871 - 73 16sk green perf 14x13½ fu. SG 053. Cat £325.	(1)	£80
565		<b>DENMARK</b> NEWSPAPER STAMPS 1907 set to 1k um. SG N131 - 38. Cat £370.	(7)	£90
566	<b>PH2</b>	<b>DOMINICA</b> 1923 - 33 most values ½d to 2/6 wmk script plus 5/- and £1 wmk MCA mint. SG 71 - 91. Cat £335.	(16)	£125
567		<b>DOMINICA</b> 1923 - 33 ½d to 1/- most values plus 5/- wmk MCA fu. SG btw 71 - 90. Cat £100+.	(17)	£30
568		<b>DOMINICA</b> 1923 - 33 5/- black and green wmk MCA vfu marginal pair. SG 90. Cat £130.	(2)	£50
569		<b>DOMINICA</b> 1923 £1 black and purple mint. SG 91. Cat £225.	(1)	£95
570		<b>DOMINICA</b> 1923 £1 black and purple mint. SG 91. Cat £225.	(1)	£95
571		<b>ECUADOR</b> 1865 - 72 4r dull rose 4 margined imperf vfu. SG 4. Cat £140.	(1)	£36
572	<b>PH3</b>	<b>ECUADOR</b> SCADTA 1928 opt set complete um. SG 1 - 5. Cat £700.	(5)	£180
573		<b>ECUADOR</b> SCADTA 928 50c on 10c light green um. SG 6. Cat £200.	(1)	£50
574		<b>ECUADOR</b> SCADTA 1929 75c on 15c carmine red um. SG 9. Cat £350.	(1)	£90
575	<b>E</b>	<b>EGYPT</b> all periods collection on Hagner pages, some earlies used otherwise, mostly um. Good air sets, defins to £1 and more modern to £1. Also PDs, Officials and Palestine opts. STC £1600+.	(1 item)	£220

576	<b>PH4</b>	<b>EGYPT</b> 1914 1m, 2m green, 3m, 4m red, 5m red and 10m blue in imperf blocks of 4 um. Scarce.	(24)	£200
577	<b>PH4</b>	<b>EGYPT</b> 1927 set to £1 original imperf set um.	(14)	£200
578		<b>EGYPT</b> 1927 £1 brown and green um. SG 170. Cat £100.	(1)	£28
579		<b>EGYPT</b> 1927 500m blue and brown um. SG 171. Cat £110.	(1)	£30
580		<b>EGYPT</b> 1927 £1 brown and green um. SG 172. Cat £110.	(1)	£30
581		<b>EGYPT</b> 1931 zeppelin surcharges set mint. SG 185 - 6. Cat £150.	(2)	£40
582		<b>EGYPT</b> 1953 black bar opt set um. SG 436 - 54. Cat £110.	(19)	£30
583		<b>EGYPT</b> POSTAGE DUES 1888 1p blue um. SG D68. Cat £130.	(1)	£32
584		<b>EGYPT</b> GAZA 1948 set complete um. SG 32 - 50. Cat £250.	(19)	£65
585		<b>EGYPT</b> GAZA 1953 air set complete um. SG 51 - 62. Cat £150.	(12)	£40
586		<b>EGYPT</b> GAZA 1956 pictorial set complete um. SG 69 - 86. Cat £170.	(19)	£44
587		<b>EGYPT - BRITISH</b> 1932 1p Postal Seal imperf plate proof in issued colours mint.	(1)	£70
588		<b>EGYPT - BRITISH</b> 1932 1p a similar lot but a marginal pair mint with a horizontal crease.	(2)	£75
589		<b>ESTONIA</b> 1923 45m on 5m imperf pairs both narrow and wide spacing um. SG 48, a. Cat £475	(2)	£75
590		<b>ESTONIA</b> 1936 6s green, 15s red, 18s, 30s blue, 50s President Pots um. SG btw 117 - 26. Cat £164.	(6)	£36
591		<b>ESTONIA</b> 1936 6s green President Pots in a block of 4 um. SG 117. Cat £192.	(4)	£44
592	A	<b>FALKLAND IS</b> 1933 - 98 mint or um collection in Davo hingeless album with 1933 to 1/-, 1938, 1948, 1952, 1955, 1968, 1971 definitive sets then complete to 1998. Clean lot.	(1 item)	£400
593	E	<b>FALKLAND IS</b> 1902 - 21 stock on stock leaves comprising ½d to 1/- values mostly mint but with some used from 1904, 1912 - 20, 1921 - 28 sets, which include 4 blocks of 4 and 1d War Tax block of 30. Clean lot.	(144)	£280
594	A	<b>FALKLAND IS</b> a mostly mint or um collection on pages from 1962 with 1968, 1971, 1972, 1978, 1981, 1983, 1984, 1989 definitive sets plus many commem set in between. Also FID 1948 thin maps set, several with 'dot on T' variety, 1954 ships to 10/-.	(1 item)	£180
595	B	<b>FAROE IS</b> a fine um and/or vfu collection in 2 stock books plus FDCs in 2 albums. Also 1977 - 2008 year packs plus 1987 and 1983 year books. Clean lot with a huge face.	(1 item)	£180
596		<b>FALKLAND IS</b> QV to 1980s selection of sets and singles on dealer's priced cards. Although there are a few pre 1935 the majority are post 1937 with a little duplication, noted 1955 - 7 set um.	(1 item)	£48
597	E	<b>FALKLAND IS</b> and Deps selection of covers and FDCs from 1964 definitives and commems plus a few South Georgia, BAT and Ascension.	(43)	£24
598	<b>PH2</b>	<b>FALKLAND IS 1878 - 79 4d grey black showing paper makers watermark mint, part gum, 1 short perf. SG 2a. Cat £3750.</b>	(1)	£500
599		<b>FALKLAND IS</b> 1878 - 9 6d green no wmk with first "F1" cancel, light rust spots and other faults. Barnes type 1/85. SG 3.	(1)	£30
600	<b>PH2</b>	<b>FALKLAND IS</b> 1889 - 91 1d red brown showing the Crown watermark "C" damaged, position 11. Heitz WZv1. Very scarce.	(1)	£300

601		<b>FALKLAND IS 1891 - 1902 2½d pale chalky ultramarine fu with "Large square F1" (early stage), o/c. Barnes 5/92 cancel. SG 27.</b>	(1)	£40
602	<b>PH2</b>	<b>FALKLAND IS 1889 - 1902 1/- yellow brown with 2 part strikes of "Post Office Crown Falkland Islands" Heitz PS05. Unrecorded on any Victorian stamp. SG 38.</b>	<b>(1)</b>	<b>£350</b>
603		<b>FALKLAND IS 1904 - 12 1d coppery red vfu with a fine strike of New island cds. SG 44d.</b>	(1)	£70
604		<b>FALKLAND IS 1904 - 121 2d reddish purple mint. SG 45b. Cat £250.</b>	(1)	£90
605		<b>FALKLAND IS 1904 - 12 2½d ultramarine vfu New Island 1911 cds. SG 46.</b>	(1)	£44
606		<b>FALKLAND IS 1904 - 12 2½d deep blue mint. SG 46b. Cat £275.</b>	(1)	£90
607		<b>FALKLAND IS 1904 - 12 2d reddish purple mint. SG 45b. Cat £225.</b>	(1)	£80
608		<b>FALKLAND IS 1904 - 12 5/- red fresh mint. SG 50. Cat £225.</b>	(1)	£75
609	<b>PH2</b>	<b>FALKLAND IS 1912 - 20 2d maroon line perf 14 mint. SG 62b. Cat £425.</b>	(1)	£140
610		<b>FALKLAND IS 1912 - 20 2½d deep bright blue line perf 14 mint block of 4, 2 stamps um. SG 63a. Cat £180.</b>	(4)	£60
611		<b>FALKLAND IS 1912 - 20 1/- light bistre, pale bistre and brown wmk MCA mint. SG 65, a, b. Cat £124.</b>	(3)	£36
612		<b>FALKLAND IS 1912 - 20 1/- brown on thick grey paper vfu. SG 65b. Cat £180.</b>	(1)	£55
613	<b>PH6</b>	<b>FALKLAND IS 1912 - 20 5/- deep rose red vfu block of 4 with Port Stanley datestamps. SG 67. Cat £480.</b>	(4)	£180
614		<b>FALKLAND IS 1918 - 20 ½d green War Tax with offset on reverse top marginal corner strip of 4 which includes stamp position 4 with "Face Flaw" variety um. A little perf separation. Scarce. Heitz 35av3. Cat £400.</b>	(4)	£90
615		<b>FALKLAND IS 1929 ½d to 5/- Whales and Penguins inc some shades mint, 2/6 and 5/- um. SG 116 - 24. Cat £255.</b>	(14)	£80
616		<b>FALKLAND IS 1929 ½d to 5/- Whales and Penguins inc some shades fu. SG 116 - 24. Cat £300.</b>	(13)	£100
617		<b>FALKLAND IS 1933 ½d to 2/6 Centenary mint. SG 217 - 35. Cat £650.</b>	(9)	£180
618	<b>PH4</b>	<b>FALKLAND IS 1933 5/- black and yellow penguin mint. SG 136. Cat £1000.</b>	<b>(1)</b>	<b>£320</b>
619	<b>E</b>	<b>FALKLAND IS 1938 - 50 definitive set, mint much um inc high values plus several additional shads and some used. SG 146 - 63. Cat £850++.</b>	(47)	£150
620		<b>FALKLAND IS 1938 - 50 10/- black and light orange vfu on piece. SG 162a. Cat £65.</b>	(1)	£26
621		<b>FALKLAND IS 1938 - 50 £1 black &amp; violet vfu on piece. SG 163. Cat £75.</b>	(1)	£28
622		<b>FALKLAND IS 1960 ½d showing the "H flaw" 1/- showing re entry both mint plus 2/-, 5/- and £1 (pair) fu on piece.</b>	(6)	£50
623		<b>FALKLAND IS 1960 1/3 to £1 birds um. SG 203 - 7. Cat £178.</b>	(5)	£50
624		<b>FALKLAND IS 1979 Stanley Airport set on special officially Opened cover signed by Sir Vivian Fuchs.</b>	(☒)	£50
625		<b>FALKLAND IS 1982 10p and 13p Royal Wedding inverted um. SG 402w, 403w. Cat £110.</b>	(2)	£32
626	<b>E</b>	<b>FALKLAND IS SOUTH GEORGIA 1918 - 20 selection of War Tax inc ½d blocks and 1d with full strikes and a piece with 1/- plus normal ½d and 2½d.</b>	(18)	£55
627		<b>FID 1948 4d thin maps imprint block of 6 mint with 1 stamp showing the "Dot in T" variety um. SG G13, a. Cat £130.</b>	(6)	£46

628		<b>FID</b> 1954 - 62 definitive set complete mint. SG 26 - 40. Cat £225.	(15)	£48
629	E	<b>FID S.GEORGIA</b> 1963 ½d to £1 set on printed FDC. SG 1 - 15	(☒)	£30
630	E	<b>FID S.GEORGIA</b> 1963 £1 ultramarine on cachetted cover with South Georgia cds. SG 15.	(☒)	£20
631	B	<b>FAROE IS 1975 - 2003 mostly um collection in 2 Davo and a KA-BE printed albums containing stamps and booklets. STC £2900.</b>	(1 item)	£400
632	A	<b>FIJI 1922 - 51 a neatly written up mint or um collection in album, noted 1922 4d and 1/- plate blocks, 1935 Silver Jubilee set mint and used, 1937 Coronation set perf Specimen then 1938 - 55 vals to £1 inc blocks, varieties, perf types etc with the 3d "Spur on medallion" variety, 1948 5/- Silver Wedding in 2 blocks of 4 etc. STC £2500++.</b>	(1 item)	£450
633		<b>FIJI</b> 1903 5/- green & black wmk Crown CA mint. SG 113. Cat £80.	(1)	£28
634		<b>FIJI</b> 1906 - 12 ½d to £1 changed colours set good to fu. SG 118 - 24. Cat £400.	(7)	£120
635	PH2	<b>FIJI</b> 1922 2d grey imperf strip of 4 printed on Irish SE wmk paper trial printing not issued, usual pencil defaced cancel. Light creasing.	(4)	£300
636		<b>FIJI</b> 1933 violet Fiji Airways commemorative envelope to Suva franked KGV 2d cancelled Lautoka flown on the Genairco seaplane VQ-FAD. Pilot signed (Capt. Fenton).	(☒)	£40
637		<b>FIJI</b> 1933 Fiji Airways 1st Flight red illustrated envelope to Taveuni addressed to Sydney franked KGV 2d bears Posted in Overseas Box cachet. On front Suva AP 10.33 date stamp due to the flight being postponed. Scarce.	(☒)	£90
638	E	<b>FINLAND</b> an um range on Hagner pages mostly blocks of 4 inc SG 578, 679 plus Karalie opt singles. STC £500+.	(1 item)	£100
639		<b>FINLAND</b> 1866 20p pale blue and deep blue on wove paper fu. SG 37, 38. Cat £240.	(2)	£50
640		<b>FINLAND</b> 1866 - 67 8p black on blue green with full 1¼mm serpentines vfu cds but appears to have been repaired. SG 45. Cat £325.	(1)	£30
641		<b>FINLAND</b> 1871 5p purple brown on grey paper with full 2¼mm serpentines vfu cds. SG 54. Cat £250.	(1)	£30
642		<b>FINLAND</b> 1866 5p brown on grey, 1 short serpentine vfu. SG 55. Cat £300.	(1)	£60
643		<b>FINLAND</b> 1871 10p black on buff paper with full 2¼ mm serpentines vfu cds. SG 59. Cat £550.	(1)	£75
644		<b>FINLAND</b> 1875 1m mauve vfu. SG 80. Cat £250.	(1)	£60
645		<b>FINLAND</b> 1888 5p green in a block of 4 um. SG 110. Cat £200.	(4)	£60
646		<b>FINLAND</b> 1891 3r grey and black on laid paper vfu. SG 144. Cat £600.	(1)	£160
647		<b>FINLAND</b> 1917 - 30 10m black & bistre perf 14½ x 15 fu. SG 212a. Cat £500.	(1)	£100
648		<b>FINLAND</b> 1925 - 29 25m yellow and vermilion fu. SG 244. Cat £950.	(1)	£200
649	PH2	<b>FINLAND</b> 1925 - 29 25m orange and red um. SG 244A. Cat £325.	(1)	£90
650	B	<b>FINLAND BOOKLETS</b> 1939 - 1980 selection of about 80 mostly with definitives. STC 1000€. (Mi 2016).	(1 item)	£80
651		<b>FIUME</b> 1918 15f violet block of 4 um. SG 8. Cat £200.	(4)	£50
652	PH3	<b>FIUME ARBE</b> 1920 5c to 25c large letter opt set complete um. SG 1A - 4A. Cat £2000.	(4)	£300
653	PH3	<b>FIUME VEGLIA</b> 1920 5c to 25c large letters set complete um. SG 1A - 4A. Cat £2000.	(4)	£300

654	S	<b>FRANCE</b> earlies to 2000s mint and used collection is 2 king sized stock books. Mixed condition with the earlies but several better which have been identified. Noted SG 63, 87, 237, 307, 388 - 94, 412, 494 - 6 etc. Then 1936 50f green, 50f banknote, 1937 Pexip MS then a solid run of 1950s onwards. Also a good range of PDs and back of the book. STC £18,000+.	(2 items)	£2200
655	S	<b>FRANCE</b> 1876 - 1993 mint or um selection in stock book, noted P&C SG 273 Cat £325, Museum pair cat £200, many 1950s - 60s commems, PDs, RF opts etc. STC £2000+.	(1 item)	£300
656	A	<b>FRANCE</b> 1849 - 1974 good to fine used collection in album with decent representation in all periods inc Museum to 20f, many Sower, 1929 - 33 to 20f, then various commems, airs to 100f, etc.	(1 item)	£150
657		<b>FRANCE</b> small selection of better on approval pages with 1900 2f Merson fu, 45c to 5f Merson values mint, plus 1936 10f Atlantic Flight good used. Cat £700+.	(8)	£130
658	S	<b>FRANCE</b> stock book containing a used all periods collection with a range of earlies to 80c, P&C to 1/-, 1930s - 50s commems, airs, pre cancels etc. Useful starter.	(1 item)	£80
659	S	<b>FRANCE</b> VICHY issue collection of sets in stock book all mint inc airmails and PDs. Not often seen all together.	(1 item)	£60
660		<b>FRANCE</b> 1853 - 61 80c deep carmine red with 4 large margins vfu. SG 68. Cat £120.	(1)	£36
661		<b>FRANCE</b> 1876 - 85 2c green P & C type 2 um. SG 225. Cat £170.	(1)	£50
662	PH2	<b>FRANCE 1900 - 06 2f deep lilac and buff um, signed twice. SG 307. Cat £1100.</b>	(1)	£220
663		<b>FRANCE</b> 1902 Mouchon redrawn set mint. SG 309 - 13. Cat £350.	(5)	£70
664		<b>FRANCE</b> 1903 15c pale red Military Frank in a number 3 gutter pair um. SG M314. Cat £240. Maury cat 600€.	(2)	£80
665		<b>FRANCE</b> 1903 30c lilac sower mint. SG 319. Cat £350.	(1)	£70
666		<b>FRANCE</b> 1925 - 32 3f (both), 10f and 20f Mersons um. SG 429, 432. Cat £550.	(4)	£90
667		<b>FRANCE</b> 1938 50f Ader um. SG 612a. Cat £140.	(1)	£50
668		<b>FRANCE</b> 1938 50f Ader fu. SG 612a. Cat £95.	(1)	£28
669	E	<b>FRANCE</b> 1939 70c and 50c Military Engineers epreuve de luxe. Maury cat 225€.	(1 item)	£40
670	E	<b>FRANCE</b> 1939 90c and 50c Eiffel Tower epreuve de luxe. Maury cat 350€.	(1 item)	£60
671	E	<b>FRANCE</b> 1943 St Maur Des Fosses Philatelic Exhibition sheets in blue, brown, black and green um.	(4 items)	£40
672	E	<b>FRANCE</b> 1945 25f Baudot epreuve de luxe.	(1 item)	£40
673	E PH6	<b>FRANCE 1945 Baudot error of date (unissued) proof. Rare. (Normal stamp cat £6000).</b>	(1 item)	£600
674		<b>FRANCE</b> 1949 20f to 50f views imperf um. Maury 841A-3A. Cat 150€.	(4)	£30
675	E	<b>FRANCE</b> 1949 CITE3, 3 mint, 3 used and 3 x FDCs. SG 1071a. Cat £720.	(6 + 3  )	£140
676	E	<b>FRANCE</b> 1949 15f Farago and Ampere proof and epreuve de luxe.	(2 items)	£90
677		<b>FRANCE</b> 1951 Relief Fund 5f and 12f values in unissued imperf colour trial blocks of 4 on gummed paper.	(8)	£80
678		<b>FRANCE</b> 1951 Relief Fund 10f and 3f Gay-Lussac imperf colour trial block of 4 on gummed paper in unused colours.	(8)	£80

679		<b>FRANCE</b> 1954 Relief Fund set um. SG 1215 - 20. Cat £200.	(6)	£50
680		<b>FRANCE</b> 1954 Relief Fund set um. SG 1215 - 20. Cat £225.	(6)	£65
681		<b>FRANCE</b> 1957 Tourist set imperf um. Maury 1125 - 31. Cat 275€.	(7)	£50
<b>682</b>	<b>PH4</b>	<b>FRANCE 1961 20c Marianne showing the variety 'Carmine red colour omitted' um. SG 1513a. Cat £1900.</b>	<b>(1)</b>	<b>£500</b>
683		<b>FRANCE</b> 1964 1f Philatelic in an um block of 4. SG 1651. Cat £168.	(4)	£40
684	E	<b>FRANCE</b> 1999 Philex France MS in special folder um. SG MS 3576.	(1 item)	£20
685	E	<b>FRANCE</b> BOOKLET 1952 Red Cross complete. SG XSB2. Cat £500.	(1 item)	£150
686	E	<b>FRANCE</b> BOOKLET 1952 Red Cross complete. SG XCB2. Cat £500.	(1 item)	£150
687		<b>FRANCE</b> BOOKLET 1954 Red Cross complete. SG XSSB4. Cat £200.	(1 item)	£50
688		<b>FRANCE</b> POSTAGE DUES 1881 - 92 20c black um. SG D286. Cat £600.	(1)	£100
689		<b>FRANCE</b> POSTAGE DUES 1881 - 92 60c black um. SG D290. Cat £1100.	(1)	£250
690		<b>FRANCE</b> POSTAGE DUES 1881 - 92 2f black vfu. SG D293. Cat £1100.	(1)	£150
691	<b>PH2</b>	<b>FRANCE</b> POSTAGE DUES 1881 2f black fu. SG D294. Cat £1100.	(1)	£220
692		<b>FRANCE</b> POSTAGE DUES 1881 5f black fu. SG D295. Cat £250.	(1)	£60
693		<b>FRANCE</b> POSTAGE DUES 1893 - 1941 1f rose on straw vfu. SG D308. Cat £600.	(1)	£75
694		<b>FRANCE</b> 1981, 1982, 1985 & 1986 UNESCO impef sets um. Maury cat 395€.	(12)	£60
695		<b>FRANCE</b> PARCEL POST 1932 1.45f green um. Mi 80. Cat 700€.	(1)	£85
<b>696</b>	<b>PH4</b>	<b>FRANCE SERVICE STAMPS 1942 Courier Official set complete um. Rare set. Maury 1 - 15. Cat 2900€.</b>	<b>(15)</b>	<b>£500</b>
697	<b>PH5</b>	<b>FRANCE</b> RAILWAY STAMPS 1942 10c to 3f set imperf um. Maury 42 - 5. Cat 500€.	(4)	£100
698		<b>FRANCE</b> RAILWAY STAMPS 1936 1f to 1f65 opt B set um. Maury 97A - C. Cat 480€.	(3)	£100
699		<b>FRANCE</b> RAILWAY STAMPS 1938 10c grey, 10c red, 15c and 20c imperf um. Maury 152 - 3. Cat 445€.	(4)	£90
700		<b>FRANCE</b> RAILWAY STAMPS 1941 1,000f violet imperf um. Maury 169E. Cat 300€.	(1)	£60
701		<b>FRANCE</b> RAILWAY PARCEL STAMPS 1944 - 45 30f violet um. Maury 44. Cat 165€.	(1)	£32
702		<b>FRANCE</b> RAILWAY PARCEL STAMPS 1960 set complete um. Maury 65af - 8laf. Cat 475€.	(17)	£100
<b>703</b>	<b>S</b>	<b>FRENCH COLS an all periods mint and used selection in 2 stock books (1 king sized), several better countries and values inc Morocco, Indian Settlements, Equatorial Africa, Cameroun, Indo China, Oceanic Ter, St Pierre, Reunion, POs in China. STC £10,800.</b>	<b>(2 items)</b>	<b>£1000</b>
704		<b>FRENCH COLS</b> 1871 - 76 20c blue thin figures 4 large marginal fu. SG 17. Cat £150.	(1)	£42
705		<b>FRENCH COLS</b> 1872 - 77 15c bistre 4 margined vfu cds. SG 21. Cat £130.	(1)	£32
706		<b>FRENCH COLS</b> 1872 - 77 80c pale rose 4 margined fu. SG 23. Cat £170.	(1)	£40
707	<b>PH5</b>	<b>FRENCH COLS</b> POSTAGE DUES 1881 1f black imperf, 4 margined signed, um. SG D70 var.	(1)	£100

708	<b>PH5</b>	<b>FRENCH COLS</b> POSTAGE DUES 1881 2f black imperf 4 margined, signed um. SG D71 var.	(1)	£100
709	<b>PH5</b>	<b>FRENCH COLS</b> POSTAGE DUES 1881 5f black imperf 4 margined, signed um. SG D72z var.	(1)	£100
710		<b>FRENCH COLS</b> BURUNDI 1982 85f hyena vfu. SG 1397. Cat £170.	(1)	£40
711		<b>FRENCH COLS</b> DJIBOUTI 1894 - 1902 selection of imperf pictorials with vals to 1f mint. SG 89 - 91, 94, 97, 99 - 101. Cat £187.	(8)	£44
712		<b>FRENCH COLS</b> FR INDIAN SETTS 1903 0.05, 0.10 and 0.15 surcharges um. SG 20 - 2. Cat £915.	(3)	£120
713		<b>FRENCH COLS</b> FR POLYNESIA 1941 General de Gaulle set complete mint or um. SG 136 - 46. Cat £300.	(11)	£75
<b>714</b>		<b>FRENCH COLS GABON 1886 75 on 15c blue vfu, centred left. Signed Diena, Roumet and Moller. SG 4. Cat £2500.</b>	<b>(1)</b>	<b>£500</b>
715		<b>FRENCH COLS</b> INDO CHINA 1889 5 on 35c black on orange um. SG 1. Cat £120.	(1)	£36
716		<b>FRENCH COLS</b> INDO CHINA - CHUNGKING 1903 - 04 1f olive green vfu cds. SG 15. Cat £120	(1)	£36
717		<b>FRENCH COLS</b> INDO CHINA - CANTON 1903 - 04 75c brown on orange mint. SG 30. Cat £120.	(1)	£30
718		<b>FRENCH COLS S ANT TER</b> 1960 10f Pringlea x 3 on cover redirected to France and bearing 2 different redirected cachets plus Rochester and Chatham Duty date stamp.	(✉)	£30
719	<b>PH4</b>	<b>FRENCH COLS S ANT TER</b> 1962 - 72 20f albatross um. SG 31. Cat £450.	(1)	£120
720	E	<b>FRENCH COLS S ANT TER</b> BOOKLET 100f Tourism complete. SG SB1. Cat £120.	(1 item)	£40
<b>721</b>		<b>FRENCH COLS ST PIERRE 1941 - 42 20f grey olive with "France Libre F.N.F.L" opt fresh mint. Signed. SG 292. Cat £1500.</b>	<b>(1)</b>	<b>£380</b>
722		<b>FRENCH COLS</b> SYRIA 1919 10p on 1f mersons um. SG 10. Cat £130.	(1)	£40
723		<b>FRENCH COLS</b> SYRIA 1920 - 21 5p on 15c opt in red um. SG 528. Cat £130.	(1)	£32
724	<b>PH5</b>	<b>FRENCH COLS</b> SYRIA 1931 - 33 air set imperf um. Ceres 50 - 59. Cat 615€.	(11)	£120
725		<b>FRENCH COLS</b> TOGO 1914 30pf black and orange um. SG 5. Cat £140.	(1)	£36
726		<b>FRENCH COLS</b> TUNISIA 1888 - 98 75c rose mint. SG 18. Cat £170.	(1)	£40
727		<b>FRENCH POs</b> ALEXANDRIA 1899 - 1900 5f bright mauve mint. SG 18. Cat £160.	(1)	£40
728		<b>FRENCH POs</b> PORT SAID 1921 - 23 30m on 1f Mersons um. SG 148. Cat £275.	(1)	£60
729		<b>FRENCH POs</b> PORT SAID 1921 - 23 60m on 2f Mersons um. SG 149. Cat £130.	(1)	£36
730		<b>GAMBIA</b> 1869 6d deep blue no wmk 4 margined part gum, thin. SG 3. Cat £550.	(1)	£75
731	<b>PH5</b>	<b>GAMBIA</b> 1898 - 1902 ½d green showing the "Repaired S" variety mint, very light toning. SG 37b. Cat £550.	(1)	£150
732		<b>GAMBIA</b> 1898 - 1902 1d carmine showing the "Repaired S" variety fu, short perms. SG 38b. Cat £425.	(1)	£80
733	<b>PH3</b>	<b>GAMBIA</b> 1921 - 32 elephant set mint inc 2 x 1/- and 2 x 5/-. SG 108 - 117. Cat £385.	(23)	£135

734	<b>PH3</b>	<b>GAMBIA</b> 1922 - 29 4d to 5/- wmk MCA plus ½d to 10/- wmk script sets mint. SG 118 - 42. Cat £455.	(23)	£160
735		<b>GAMBIA</b> 1922 - 29 vals between ½d to 5/- wmk script fu, odd faults. SG btw 122 - 41. Cat £390.	(12)	£110
736		<b>GERMAN COLS CAROLINE</b> 1889 50pf chocolate opt sloping 48 degrees mint. SG 6. Cat £900.	(1)	£250
737		<b>GERMAN EAST AFRICA</b> 1901 3r blue black and red no wmk um. SG 25. Cat £225 (Mi cat 350€).	(1)	£80
738		<b>GERMAN POs IN CHINA</b> 1898 3pf to 50pf opt 56° set um. SG 7 - 12. Cat £100. (Mi cat 260€).	(5)	£40
739		<b>GERMAN POs IN MOROCCO</b> 1900 Reichpost set to 1p25c um. SG 7 - 16. Cat £138 (Mi cat 390€).	(10)	£50
740		<b>GERMAN POs IN MOROCCO</b> 1900 2f50 on 2m blue type 2 um. SG 17a. Cat £140 (Mi cat 340€).	(1)	£50
741		<b>GERMAN POs IN MOROCCO</b> 1911 - 18 3c to 6p25 opt Morokko set vfu. SG 51 - 63. Cat £950.	(13)	£280
742		<b>GERMAN POs IN TURKEY</b> 1884 10pa on 5pf mauve um. Mi 1a. Cat 1000€.	(1)	£100
<b>743</b>		<b>GERMAN POs IN TURKEY 1900 25pi on 5m lake and black type 1 vfu. SG 28. Cat £2000.</b>	<b>(1)</b>	<b>£500</b>
744		<b>GERMAN POs IN TURKEY</b> 1902 - 04 10pa to 5pi serified A types um. SG 29 - 32. Cat £270.	(4)	£44
745		<b>GERMAN POs IN TURKEY</b> 1905 5pi on 1m carmine 25 x 16 perf holes in a block of 4 um, some light creasing. SG 43a. Cat £280.	(4)	£34
746		<b>GERMAN POs IN TURKEY</b> 1905 - 12 10pi, 15pi and 25pi wmk lozenges um. SG 56 - 8. Cat £198 (Mi cat 410€).	(3)	£70
747		<b>GERMAN POs IN TURKEY</b> 1908 set complete um. SG 60 - 54. Cat £130 (Mi cat 320€).	(5)	£50
748		<b>GERMAN SWA</b> 1906 - 19 5m carmine and black vfu. SG 32. Cat £500.	(1)	£125
749	A	<b>GERMAN STATES</b> folder containing a mint and used collection in folder with a few of the more expensive identified, better range from Baden, Danzig, Saar, Occupation issues, Colonies etc. Also Hamburg SG 9 used (cat £3250) sold as is. STC £3250++ (not inc Hamburg).	(1 item)	£300
750		<b>GERMAN STATES BADEN</b> 1860 - 62 9k rose perf 13½ vfu cds. SG 19. Cat £275.	(1)	£34
751	<b>PH5</b>	<b>GERMAN STATES BREMEN</b> 1855 3sgr black on blue vertically laid paper 4 margined vfu. SG 2. Cat £950.	(1)	£110
752	<b>PH5</b>	<b>GERMAN STATES BREMEN</b> 1855 5gr black on blue on laid paper with lily watermark 4 margined and vfu. SG (after 2). Cat £1600.	(1)	£170
753		<b>GERMAN STATES BREMEN</b> 1856 - 63 5gr black on rose type A 4 margined um. SG 3. Cat £250.	(1)	£40
754	<b>PH5</b>	<b>GERMAN STATES BREMEN</b> 1866 - 67 10gr black perf 13 vfu cds, 1 shortish perf. SG 22. Cat £1800.	(1)	£150
755		<b>GERMAN STATES BRUNSWICK</b> 1861 - 64 ½sgr black on blue green imperf block of 6 with full margins mint, 5 stamps um. SG 15. Cat £325++.	(6)	£50
756		<b>GERMAN STATES HANOVER</b> 1862 ½gr black with white gum 4 margined vfu. SG 32a. Cat £325.	(1)	£40
757	<b>PH5</b>	<b>GERMAN STATES HANOVER</b> 1863 3pf yellow green no wmk imperf 4 margined with rose gum vfu. SG 34. Cat £1500.	(1)	£180

758		<b>GERMAN STATES OLDENBURG</b> 1859 2g on rose 4 margined vfu. SG 15. (1) £100 Cat £950.
759	<b>PH5</b>	<b>GERMAN STATES OLDENBURG</b> 1861 1/3g green 4 margined vfu. SG 18. (1) £150 Cat £1400.
760		<b>GERMAN STATES SCHLESWIG</b> 1864 el to Flensburg franked 1¼ schilling (type III) tied 3-ring numeral cancel of Kiel Bahnhof with its cds in association. (☒) £70 Four margined and fine.
761		<b>GERMAN OCCUPATION ALLENSTEIN</b> 1920 Plebiscite and Versailles set (26) £30 (each less the 15pf purple brown issued later) fu on large pieces. SG btw 1 - 28. Cat £95.
762		<b>GERMAN OCCUPATION ALENSTEIN</b> 1920 40pf carmine um. See notes after (1) £65 SG 28. Mi cat 260€.
763		<b>GERMAN OCCUPATION ROMANIA</b> 1917 5b black with black opt um. (1) £34 SG T4a. Cat £130.
764		<b>GERMAN OCCUPATION WEST MILITARY COMMAND</b> 1916 1f25 on 1m red (1) £40 26 x 17 holes um. SG 11. Cat £140.
765		<b>GERMANY</b> 1872 2k orange yellow small shield mint with fair gum. SG 9. (1) £95 Cat £950.
766		<b>GERMANY</b> 1872 18k bistre small shield fu. SG 13. Cat £600. (1) £50
767	<b>PH5</b>	<b>GERMANY</b> 1872 2k orange large shield um. Mi 24. Cat 3000€. (1) £170
768		<b>GERMANY</b> 1902 2m blue 26 x 17 perforation holes um. Mi 82A. Cat 500€. (1) £55
769		<b>GERMANY</b> 1902 2m blue type 2 25 x 16 perforation holes mint, 1 slightly (1) £300 nibbled perf. SG 79B. Cat £1600.
770		<b>GERMANY</b> 1920 3m pale blue imperf um. SG 132 (var). (1) £30
771		<b>GERMANY</b> 1921 150pf orange imperf pair um. SG 164. Mi cat 150€. (2) £32
772		<b>GERMANY</b> 1922 - 23 4m deep green imperf corner pair um, hinged in margin (2) £44 only. SG 206a. Cat £180.
773		<b>GERMANY</b> 1924 200pf and 300pf airs um. Mi 349 - 50. Cat 1100€. (2) £110
774	<b>PH5</b>	<b>GERMANY</b> 1926 air set less the cheap 5pf um. Mi 378 - 84. Cat 1100€. (7) £110
775		<b>GERMANY</b> 1926 - 27 portraits set complete um. Mi 385 - 97. Cat 1100€. (13) £110
776		<b>GERMANY</b> 1928 portraits set less 6pf and 10pf. Mi 410 - 22. Cat 1100€. (17) £110
777		<b>GERMANY</b> 1928 - 31 1m to 4m fresh mint. SG 443 - 5. Cat £140. (5) £34
778		<b>GERMANY</b> 1933 - 41 Hindenburg complete coil arranged 1pf + 5pf, label, 3pf (1 item) £80 + 1pf with wrapping still attached, bending at edge. SG 493Bf. Cat £675 (min).
779	<b>E PH1</b>	<b>GERMANY 1933 Welfare Fund MS um, 1 tiny rust spot. SG MS 525a. (1 item) £1700</b> Cat £8500.
780		<b>GERMANY</b> 1934 2m and 3m airs with horizontally ribbed gum um. (2) £600 SG 535a, 536a. Cat £5975.
781		<b>GERMANY</b> 1934 Saar set um. SG 541 - 2. Cat £115. (2) £32
782		<b>GERMANY</b> 1939 1RM and 2RM Deutsches Reich surcharges um. SG 716 - 7. (2) £44 Cat £160.
783		<b>GERMANY BOOKLET</b> 1920 4m Germania in fine condition. SG SB 14. (1) £60 Cat £375.
784		<b>GERMANY BOOKLET</b> 1927 1r50 Hindenburg complete in good condition. (1 item) £60 SG SB 22. Cat £425.

785		<b>GERMANY BOOKLET</b> 1934 2m Welfare Fund complete in good condition. SG SB 36. Cat £600.	(1 item)	£90
786		<b>GERMANY BOOKLET</b> 1934 2m Welfare Fund complete in good condition. SG SB 36. Cat £600.	(1 item)	£90
787		<b>GERMANY BOOKLET</b> 1940 2m Hindenburg red cover complete in good condition. SG SB 46.	(1 item)	£55
788		<b>GERMANY FELDPOST CRETE</b> 1944 violet ultramarine um. Mi 7A. Cat 400€.	(1)	£90
789	<b>PH5</b>	<b>GERMANY FELDPOST RHODES</b> 1944 red brown with dark blue opt um. Mi 10bll. Cat 700€.	(1)	£160
790	<b>PH5</b>	<b>GERMANY FELDPOST LEROS</b> 1945 violet ultramarine with blue violet opt um. M 11Ba. Cat 700€.	(1)	£160
791		<b>GERMAN ALLIED OCC BR &amp; AMERICAN ZONE</b> 1948 6pf ginger perf 11 paper x um. Mi 20Axa. Cat 850€.	(1)	£75
792		<b>GERMAN ALLIED OCC BR &amp; AMERICAN ZONE</b> 1948 - 50 25pf vermilion type 3 imperf um. Mi 87ivwu. Cat 200€.	(1)	£40
793		<b>GERMAN ALLIED OCC BR &amp; AMERICAN ZONE</b> 1948 - 50 40pf bright mauve type 3 imperf um. Mi 90bivwu. Cat 200€.	(1)	£40
794		<b>GERMAN ALLIED OCC BR &amp; AMERICAN ZONE</b> 1948 - 50 40pf bright mauve type 3 top marginal imperf pair um. Mi 90bivwu. Cat 400€.	(2)	£80
795		<b>GERMAN ALLIED OCC BR &amp; AMERICAN ZONE</b> 1948 - 50 50pf bluish green imperf um. Mi 91wbu. Cat 150€.	(1)	£30
796		<b>GERMAN ALLIED OCC BR &amp; AMERICAN ZONE</b> 1948 - 50 60pf purple brown perf 11 type 3 corner marginal um. SG A128c. Cat £160.	(1)	£44
797		<b>GERMAN ALLIED OCC BR &amp; AMERICAN ZONE</b> 1948 - 50 60pf brown purple imperf pair um. Mi 92wv. Cat 300€.	(2)	£60
798	<b>PH6</b>	<b>GERMAN ALLIED OCC BR &amp; AMERICAN ZONE</b> 1948 - 50 60pf brown purple imperf block of 4 um. Mi 92wv. Cat 600€.	(4)	£120
799		<b>GERMAN ALLIED OCC BR &amp; AMERICAN ZONE</b> 1948 - 50 60pf brown purple imperf marginal on piece vfu. Mi 92wv. Cat 200€.	(1)	£40
800		<b>GERMAN ALLIED OCC BR &amp; AMERICAN ZONE</b> 1948 10pf, 15pf, 30pf, 50pf and 5m definitives on large piece with first day cancel. Stamps cat £138.	(5)	£32
801		<b>GERMAN ALLIED OCC BR &amp; AMERICAN ZONE BADEN</b> 1948 - 49 pf omitted set um. SG FB 28 - 37. Cat £225.	(10)	£60
802		<b>GERMAN ALLIED OCC BR &amp; AMERICAN ZONE RHINELAND</b> 1948 - 49 pf omitted set um. SG FR 32 - 41. Cat £170.	(10)	£44
803		<b>GERMAN ALLIED OCC BR &amp; AMERICAN ZONE WURTTENBERG</b> 1948 - 49 pf omitted set um. SG FW 28 - 37. Cat £225.	(10)	£55
804		<b>GERMANY WEST</b> 1951 St Mary's Church set marginal um. SG 1065 - 6. Cat £270.	(2)	£65
805		<b>GERMANY WEST</b> 1954 - 60 2pf to 3RM Heuss set um SG 1103 - 22 Cat £400	(20)	£100
806		<b>GERMANY WEST</b> 1954 - 60 50pf slate black um. SG 1115. Cat £275.	(1)	£60
807		<b>GERMANY BERLIN</b> 1949 surcharges set um. SG B64 - 7. Cat £325.	(1)	£90
808		<b>GERMANY BERLIN</b> 1949 Relief Fund set mint. SG R68 - 7. Cat £425.	(3)	£60
809	<b>PH6</b>	<b>GERMANY BERLIN</b> 1949 Relief Fund MS um. SG B70a. Cat £1300.	(1 item)	£400
810	<b>S</b>	<b>GERMANY EAST</b> and Berlin, a mint and used with many sets in King sized stock book. Better sets inc SG E82 - 96, E280, with earlier Berlin. STC £3700.	(1 item)	£280

811	S	<b>GERMANY EAST</b> 1949 - 1989 selection of mint or used with many sets in king sized stock book. Many 100s inc MSs. STC £2500.	(1 item)	£120
812		<b>GIBRALTAR</b> 1886 - 87 ½d to 1/- set mint, 4d and 6d heavyish. SG 8 - 14. Cat £600.	(7)	£150
813		<b>GIBRALTAR</b> 1889 25c on 2½d bright blue pair with 1 stamp showing the "5 with short foot" variety um. 18, a. Cat £84.	(2)	£36
814		<b>GIBRALTAR</b> 1904 - 08 2/- green & blue MCA wmk on chalky paper um. SG 62a. Cat £120.	(1)	£46
815	E	<b>GIBRALTAR</b> 1938 - 51 definitive set complete um plus the odd additional perf type. SG 121 - 131. Cat £240.	(19)	£70
816		<b>GIBRALTAR</b> 1938 - 51 definitive set complete um inc 4 x 1d and 3 x 2d. SG 121 - 31. Cat £200+.	(19)	£70
817		<b>GIBRALTAR</b> 1938 - 51 1½d carmine perf 13½ mint. SG 123a. Cat £300.	(1)	£60
818		<b>GIBRALTAR</b> 1938 - 51 3d blue perf 14 um. SG 125a. Cat £140.	(1)	£40
819		<b>GIBRALTAR</b> 1938 - 51 6d carmine & violet perf 13½ um. SG 126. Cat £50.	(1)	£18
820		<b>GIBRALTAR</b> 1938 - 51 6d perf 14 um. SG 126a. Cat £120.	(1)	£40
821		<b>GIBRALTAR</b> 1938 - 51 1/- black & green perf 14 um. SG 127. Cat £45.	(1)	£16
822		<b>GIBRALTAR</b> 1938 - 51 1/- black & green perf 13½ um. SG 127a. Cat £75.	(1)	£28
823		<b>GIBRALTAR</b> 1938 - 51 2/- black & brown perf 14 um. SG 128. Cat £75.	(1)	£24
824		<b>GIBRALTAR</b> 1938 - 51 2/- black and brown perf 15½ um. SG 128a. Cat £130.	(1)	£46
825		<b>GIBRALTAR</b> 1938 - 51 5/- black & carmine perf 14 um. SG 129. Cat £110.	(1)	£30
826		<b>GIBRALTAR</b> 1938 - 51 5/- black & carmine perf 13½ um. SG 129a. Cat £50.	(1)	£20
827		<b>GIBRALTAR</b> 1938 - 51 10/- black & blue perf 14 um. SG 130. Cat £75.	(1)	£26
828		<b>GIBRALTAR</b> 1953 definitive set complete um. SG 145 - 158. Cat £180.	(14)	£70
829		<b>GILBERT &amp; ELLICE</b> POSTAGE DUES 1940 set complete um. SG D1 - 8. Cat £180.	(8)	£65
830		<b>GOLD COAST</b> 1937 - 1949 UPU complete good to fu inc PD set. SG 117 - 52, D5 - 8. Cat £339.	(40)	£90
831		<b>GOLD COAST</b> 1876 - 84 2d green wmk Crown CC mint. SG 6. Cat £160.	(1)	£50
832		<b>GOLD COAST</b> 1913 - 21 10/- green & red MCA wmk mint. SG 83. Cat £70.	(1)	£28
833		<b>GOLD COAST</b> 1928 set complete mint. SG 103 - 12. Cat £120.	(10)	£44
834		<b>GOLD COAST</b> 1928 set complete mint. SG 103 - 12. Cat £120.	(10)	£44
835		<b>GREECE</b> 1861 80L carmine Paris print without figures, 4 margined vertical pair vfu. SG 6. Cat £240.	(2)	£70
836		<b>GREECE</b> 1861 10L red orange Paris Print with large figures on back vfu 4 margined, signed. SG 7. Cat £550.	(1)	£60
837		<b>GREECE</b> 1861 - 62 20L and 40L course first Athen's print 4 margined vfu. SG 13A, 14A. Cat £900.	(2)	£110
838		<b>GREECE</b> 1872 1L x 2 shades, 10L, 20L and 40L later printings 4 margined fu. SG btw 32 - 37. Cat £610.	(6)	£70
839		<b>GREECE</b> 1889 - 95 10L orange yellow corner marginal block of 4 imperf, 4 margined um. Light natural gum creasing. SEG 88. Cat £340.	(4)	£80
840		<b>GREECE</b> 1900 - 01 1d on 40L perf 11½ um. SG 46. Cat £150.	(1)	£50

841	<b>PH4</b>	<b>GREECE</b> 1900 - 01 5L, 50L, 1d and 2d surcharges on Olympic Games um, the 1d and 2d showing the A for A variety um. SG 148, 150, 151a, 152a. Cat £1445.	(4)	£200
842		<b>GREECE</b> 1911 - 23 10L deep blue design size 20 x 26½ mm um. SG 211. Cat £350.	(1)	£50
843		<b>GREECE</b> 1912 - 13 10L carmine with opt misplaced um. SG 236AY. Cat £160.	(1)	£48
844		<b>GREECE</b> 1912 - 13 25c bright ultramarine opt misplaced um. SG 238AY. Cat £110.	(1)	£32
845		<b>GREECE</b> 1912 40c deep blue Greek Administration reading downwards um. SG 240AY. Cat £350.	(1)	£40
846		<b>GREECE</b> 1912 50c deep purple Greek Administration reading downwards um. SG 241AY. Cat £425.	(1)	£60
847		<b>GREECE</b> 1912 1d, 2d and 3d Greek Administration reading downwards um. SG 242 - 4 AY. Cat £355.	(3)	£50
848		<b>GREECE</b> 1912 5d grey blue Greek Administration reading downwards um. SG 245 AY. Cat £600.	(1)	£90
<b>849</b>	<b>PH3</b>	<b>GREECE 1922 1L to 25d Greek Administration reading upwards in red complete um. SG 232B - 47B. Cat £1250.</b>	<b>(16)</b>	<b>£400</b>
850		<b>GREECE</b> 1912 25d Greek Administration opt in red reading down and horizontal um. SG 247c, d. Cat £500.	(2)	£75
851		<b>GREECE</b> 1917 20L on 80L blue Providence Fund um. SG C321. Cat £130.	(1)	£40
852		<b>GREECE</b> 1917 5L and 10L on 50L blue Social Providence Fund surcharges type C46 in black for use in Corfu vfu. SG C335, 336. Cat £545.	(2)	£130
853	<b>PH4</b>	<b>GREECE</b> 1923 50L on 50L brown Ariadne with Revolution and small Greece opt um marginal. SG 380. Cat £1600.	(1)	£250
854		<b>GREECE</b> 1927 - 35 5d black and orange Academy corner right imprint strip of 3 um showing complete misperforation, 2 additional lines of perms. Very spectacular. SG 420.	(3)	£130
855		<b>GREECE</b> 1927 - 35 10d black and claret um. SG 421. Cat £150.	(1)	£50
856		<b>GREECE</b> 1927 - 35 25d black and green original printing um. SG 423. Cat £300.	(1)	£44
857		<b>GREECE</b> 1934 8d Stadium um. SG 479. Cat £225.	(1)	£38
858		<b>GREECE</b> 1935 - 39 air set complete on greyish paper um. SG 480 - 88. Cat £150.	(9)	£48
859		<b>GREECE</b> 1939 Ionian Islands set um. SG 523 - 27. Cat £130.	(5)	£32
860		<b>GREECE</b> 1960 Olympic Games set in blocks of 4 um. SG 837 - 47. Cat £120.	(44)	£36
861		<b>GREECE</b> POSTAGE DUES 1876 1L green perf 10 - 11 um SG D96a Cat £250	(1)	£70
862		<b>GREECE</b> IONIAN IS 1941 1d and 8d King George opts um. SG 7, 13. Cat £550.	(2)	£80
863	<b>PH3</b>	<b>GREECE</b> IONIAN IS 1941 100d brown opt reading down um, light toning. SG 26. Cat £1000.	(1)	£120
864		<b>GREECE</b> IONIAN IS 1937 2d and 5d small 4 lined opt um. Mi 46, 47. Cat 670€.	(2)	£80
865		<b>GREECE</b> ITHIKA 1937 5d red opt um. Mi 96. Cat 500€.	(1)	£60
866		<b>GREECE</b> CEPHALONICA 1941 7d ultramarine surcharged pair on SG 483 um. SG 22a. Cat £225.	(1)	£55

867		<b>GREECE SAMOS</b> 1912 10L carmine imperf block of 4 um. SG 6B. Cat £88.	(4)	£26
868		<b>GREECE LEMNOS</b> 1912 - 13 25d deep blue opt in black um. SG 17. Cat £170.	(1)	£26
869	E	<b>GREECE THESSALY</b> 1898 10pa to 5pi in complete sheets of 12 um. SG M162 - 6. Cat £570.	(60)	£50
870	E	<b>GREENLAND</b> 1981 - 88 year packs plus 1985 Millennium pack all containing um. STC £140.	(9 items)	£36
871		<b>GREENLAND</b> 1915 - 37 5 ore red brown um. SG P6. Cat £130.	(1)	£40
872		<b>GREENLAND</b> 1915 - 37 5 ore red brown fu. SG P6. Cat £130.	(1)	£40
873		<b>GREENLAND</b> 1937 10 ore, 20 ore and 70 ore perf 10¼ um. SG P7B - 10B. Cat £120.	(3)	£40
874		<b>GREENLAND</b> 1937 1916 - 30 3k brown perf 11¼ um. SG 12a. Cat £110.	(1)	£36
875	PH5	<b>GRENADA 1878 6d deep vermilion wmk star surcharges showing the 'double impression' fu. Brandon cert. SG 17a. Cat £2000.</b>	(12)	£500
876		<b>GRENADA</b> 1886 1d on 1/- orange showing the "SHILLNG" variety unused. SG 38b. Cat £550.	(1)	£60
877		<b>GRENADA</b> 1895 - 99 definitive set mint. SG 48 - 55. Cat £120.	(8)	£44
878		<b>GRENADA</b> 1921 - 31 10/- green and red wmk script mint. SG 134. Cat £75.	(1)	£28
879		<b>GRENADA</b> 1934 - 6 set complete mint. SG 135 - 44. Cat £60.	(10)	£24
880		<b>GRENADA</b> 1934 definitive set complete fu. SG 135 - 44. Cat £100.	(10)	£34
881		<b>GRENADA POSTAGE DUES</b> 1952 2c to 8c in marginal blocks of 4 each showing the "St Edward's Crown" variety um. SG D15, - 18. Cat £440.	(16)	£100
882		<b>HAWAII</b> 1875 50c King Lunalilo fu. SG 50. Cat £110.	(1)	£32
883		<b>HAWAII OFFICIALS</b> 1896 set complete fu. SG 083 - 88. Cat 3140.	(6)	£40
884		<b>HONDURAS</b> 1877 1r on 2r, ½r on 2r and 2r on 2r surcharges in blocks of 4 um. SG 13, 19, 30. Cat £228.	(12)	£30
885	E	<b>HONG KONG</b> album page with a QV selection being 1862 - 63 2c to 24c no wmk various surcharges inc 1885 50c, \$1, 1891 to \$1, 1900 set fu etc. STC £975.	(22)	£175
886	E	<b>HONG KONG</b> useful little lot on leaves with 1900 2c, 4c mint, 1921 to \$1 and to \$5 used, 1935 Silver Jubilee set mint and used, 1937 Coronation set in mint pairs, 1938 - 5 vals to 50c mint, \$2 used and various China opts to \$1.	(1 item)	£160
887	E	<b>HONG KONG</b> 1937 - 54 mint and used collection on leaves with 1937 Coronation, 1938 mint vals to \$5 and \$10, used to \$10 (both), 1941 Centenary mint and used, UPU set used, 1954 vals to \$10 mint.	(1 item)	£125
888	A	<b>HONG KONG</b> 1863 - 1992 a mainly used collection to 1960s thereafter mint or um. Starts with a selection of QV Heads with vals to 30c, KE7 to \$1, KG5 to \$5, 1941 Cent set mint, QE2 mint has 1954 to \$5 then various commem sets, 1990 defines to \$50, 1992 to \$50 etc.	(1 item)	£100
889	A	<b>HONG KONG</b> selection of illustrated FDCs and special cover, noted 1961 Scout special covers x 4, 1962 Centenary x 4 different, 1963 FFH, Red X x 2. Also other Scouts FDCs from Philippines (1959), GB 1957 x 6 etc.	(35)	£65
890		<b>HONG KONG</b> 1862 - 3 18c lilac no wmk fu with blue B62 cancel. SG 4. Cat £60.	(1)	£16
891		<b>HONG KONG</b> 1862 - 63 24c green and 48c rose no wmk fu with B62 duplex cancels. SG 5, 6. Cat £495.	(2)	£50

892		<b>HONG KONG</b> 1863 - 71 4c slate perf 12½ (usual rough perfs) good to fu. SG 9f. Cat £225.	(1)	£50
893		<b>HONG KONG</b> 1863 - 71 6c lilac wmk Crown CC reversed fu. SG 10x. Cat £250.	(1)	£60
894		<b>HONG KONG</b> 1863 - 71 24c pale green marginal unused. SG 14a. Cat £800.	(1)	£100
895		<b>HONG KONG</b> 1880 5c and 10c surcharges set decent used, odd fault. SG 23 - 7. Cat £520.	(5)	£90
896		<b>HONG KONG</b> 1882 - 96 30c grey green um. SG 39a. Cat £120.	(1)	£50
897	<b>PH5</b>	<b>HONG KONG</b> 1891 \$1 on 96c purple on red um. SG 50. Cat £450.	(1)	£200
898		<b>HONG KONG</b> 1891 2c Jubilee vfu cds. SG 51. Cat £130.	(1)	£50
899		<b>HONG KONG</b> 1912 - 21 \$2 carmine red and grey black wmk MCA mint. SG 113. Cat £200.	(1)	£70
900		<b>HONG KONG</b> 1912 - 22 \$2 carmine red and grey black wmk MCA fu. SG 113. Cat £75.	(1)	£24
901		<b>HONG KONG</b> 1912 - 21 \$10 purple & black-red fu. SG 116. Cat £110.	(1)	£38
902		<b>HONG KONG</b> 1921 - 37 \$3 green and dull purple wmk script mint. SG 131. Cat £200.	(1)	£60
903		<b>HONG KONG</b> 1921 - 37 \$5 green and red wmk script vfu. SG 132. Cat £85.	(1)	£32
904		<b>HONG KONG</b> 1935 5c Silver Jubilee showing the 'Lightening Conductor' variety fu. SG 134c. Cat £275.	(1)	£75
905		<b>HONG KONG</b> 1937 local illustrated Coronation FDC. Good condition.	(☒)	£36
906		<b>HONG KONG</b> 1938 5c Stamp Duty on commercial envelope on its last day of validity for postage. Good condition.	(☒)	£50
907		<b>HONG KONG</b> 1938 - 52 15c scarlet showing the "Broken character" variety mint. SG 146a. Cat £130.	(1)	£36
908		<b>HONG KONG</b> 1941 Centenary set um. SG 163 - 8. Cat £90.	(6)	£32
909		<b>HONG KONG</b> 1941 Centenary set um. SG 163 - 8. Cat £90.	(6)	£32
910		<b>HONG KONG</b> 1941 Centenary set on cacheted longer FDC, censored. Good condition.	(☒)	£100
911		<b>HONG KONG</b> 1946 Victory set in top left corner blocks of 4 each showing the "Extra stroke" variety um. SG 169, a, 170, a. Cat £266.	(8)	£100
912		<b>HONG KONG</b> 1949 UPU showing the "Crack in Rock" variety fu. SG 176a. Cat £180.	(1)	£60
913		<b>HONG KONG</b> 1954 defin set to \$10 mint. SG 178 - 91. Cat £250.	(14)	£50
914	<b>E</b>	<b>HONG KONG</b> 1962 definitive set complete on illustrated FDC, typed address. Scarce.	(☒)	£150
915		<b>HONG KONG</b> 1969 - 70 range of illustrated hand addressed FDCs with 1969 Rooster, University x 2 with block of 4, Satellite block of 4, 1970 Dog set plus blocks of 4 on separate covers, Hospital block of 4 on 2 covers.	(9☒)	£30
916		<b>HONG KONG</b> 1973 definitive set less 15c um. SG 283 - 96. Cat £100.	(13)	£32
917		<b>HONG KONG</b> POSTAL FISCALS 1874 - 1902 \$2 (washed) and \$2 perf 14 vfu. SG F4, 5. Cat £825.	(2)	£100
918		<b>HONG KONG</b> CHINA 1917 - 21 1c to \$2 wmk MCA fu. SG 1 - 14. Cat £140.	(13)	£40
919		<b>HONG KONG</b> CHINA 1917 - 21 \$3 green and purple wmk MCA fu. SG 15. Cat £275.	(1)	£90

920		<b>HONG KONG CHINA</b> 1917 - 21 \$5 green and red wmk MCA fu. SG 16. Cat £350.	(1)	£100
921		<b>HONG KONG TREATY PORTS SWATOW</b> 1904 - 06 \$5 purple and blue green wmk MCA on ord paper. SG 89. Cat £475.	(1)	£150
922	<b>PH5</b>	<b>HUNGARY</b> 1871 - 3 2k, 3k (short perf), 10k and 15k litho printings vfu. SG 2, 3, 5, 7. Cat £2275.	(4)	£170
923		<b>HUNGARY</b> 1871 - 3 2k to 25k set engraved fu, minor faults. SG 8 - 13. Cat £300.	(5)	£50
924		<b>HUNGARY</b> 1871 3kr green engraved mint, appears um. SG 9. Cat £225.	(1)	£55
925		<b>HUNGARY</b> 1899 24k purple and red line perf 11½ vfu. SG 61Bb. Cat £275.	(1)	£30
926		<b>ICELAND</b> 1873 16sk yellow perf 12½ um. SG 7. Cat £150.	(1)	£50
927	<b>PH5</b>	<b>ICELAND 1876 - 95 20a pale lilac um. SG 18. Cat £1200.</b>	<b>(1)</b>	<b>£300</b>
928		<b>ICELAND</b> 1876 - 95 40a green vfu. SG 19. Cat £250.	(1)	£60
929		<b>ICELAND</b> 1882 - 95 100a dull purple and bistre um. SG 25. Cat £90.	(1)	£30
930		<b>ICELAND</b> 1907 - 08 1k brown and lilac block of 4 um. SG 93. Cat £108.	(4)	£36
931		<b>ICELAND</b> 1907 - 08 5k slate blue and brown um. SG 95. Cat £200.	(1)	£55
932		<b>ICELAND</b> 1915 wmk crosses set less the cheap 3a um. SG btw 109 - 15. Cat £320.	(6)	£50
933		<b>ICELAND</b> 1921 - 30 10k on 2k plus 10k on 5k surcharges um. SG 150, a. Cat £570.	(2)	£85
934	<b>PH5</b>	<b>ICELAND</b> 1930 Parliamentary set less 15a air, mint. SG 158 - 72. Cat £375.	(15)	£100
935		<b>ICELAND</b> 1931 zeppelin set mint. SG 179 - 81. Cat £110.	(3)	£32
936		<b>ICELAND</b> 1931 - 32 Gullfoss Falls set um. SG 195 - 200. Cat £160.	(6)	£48
937		<b>ICELAND</b> 1934 air set inc perf types um. SG 208 - 13. Cat £128.	(8)	£38
938		<b>ICELAND</b> 1935 - 45 definitive set inc all the perf types um. SG 242 - 53. Cat £245.	(17)	£75
939		<b>ICELAND</b> 1935 - 47 2k to 10k inc perf 11½ types um. SG 254 - 6a. Cat £229.	(6)	£70
940		<b>ICELAND</b> 1950 - 54 pictorial set complete um. SG 296 - 308. Cat £350.	(13)	£50
941		<b>ICELAND OFFICIALS</b> 1873 4sk green perf 12½ um. SG 08. Cat £110.	(1)	£38
942		<b>ICELAND OFFICIALS</b> 1902 5a on 1 Gildi surcharge vfu. SG 089. Cat £170.	(1)	£50
943		<b>ICELAND OFFICIALS</b> 1922 2k cerise with and without stop um. SG 0151, a. Cat £150.	(2)	£48
944	A	<b>INDIA</b> 1856 - 1957 a mint or used collection in Barclay Classic album noted QV 156 - 76 many values inc shades and dies, 1895 2r to 5r, 1902 vals to 1r mint, KG5 vals to 1r mint and 10r used, 1937 to 2r mint and 25r used, 1940 set mint, many commem sets, officials etc.	(1 item)	£200
945		<b>INDIA</b> 1908 - 1944 accumulation of covers with mostly KGV and KGV1 frankings and bearing various censor cachets including few RAF and Anglo - Soviet - Persian. Lot also has a few Field Post cards from Indian units in France during WW1.	(35)	£80
946		<b>INDIA</b> 1854 ½a indigo die 2 4 margined fu. SG 7. Cat £150.	(1)	£46
947		<b>INDIA</b> 1854 1a deep red die 1 4 margined fu. SG 11. Cat £130.	(1)	£40
948		<b>INDIA</b> 1854 1a dull red die 3 4 margined fu. SG 16. Cat £275.	(1)	£85

949		<b>INDIA</b> 1856 - 64 2a yellow buff no wmk heavyish mint. SG 42. Cat £1000.	(1)	£180
950		<b>INDIA</b> 1865 4a green wmk conch part gum. SG 64. Cat £1700.	(1)	£160
951	<b>PH5</b>	<b>INDIA</b> 1865 8a carmine die 1unused, 1 short perf. SG 65. Cat £5000.	(1)	£300
<b>952</b>	<b>PH3</b>	<b>INDIA 1902 - 11 3p to 25r complete mint inc shades. SG 119 - 46. Cat £4100+.</b>	<b>(26)</b>	<b>£1500</b>
953		<b>INDIA</b> 1903 'Coronation Durbar' Range of issues (22) from 3 pies to 5r on two sheets tied Delhi commemorative date stamp.	(☒)	£200
954		<b>INDIA</b> 1926 - 33 25r orange and blue wmk Mult Star inverted fu. SG 219w. Cat £75.	(1)	£24
955		<b>INDIA</b> 1937 special India Postage Stamps folder containing the definitive set to 1r um. SG 247 - 59. Cat £128+.	(1 item)	£40
956		<b>INDIA</b> 1937 special India Postage Stamps folder containing the definitive set to 1r um. SG 247 - 59. Cat £128+.	(1 item)	£44
957		<b>INDIA</b> 1937 special India Postage Stamps folder containing the definitive set to 1r um. SG 247 - 59. Cat £128+.	(1 item)	£44
958		<b>INDIA</b> 1948 Gandhi set mint. SG 305 - 8. Cat £425.	(4)	£120
959		<b>INDIA</b> 1948 10r Gandhi mint. SG 308. Cat £400.	(1)	£100
960		<b>INDIA</b> 1948 10r Gandhi used, some creasing. SG 308. Cat £140.	(1)	£28
961		<b>INDIA OFFICIALS</b> 1912 - 23 25r orange and blue mint, light toning. SG 096. Cat £375.	(1)	£80
962		<b>INDIA</b> POs in BANDAERABAS (Iran) 1881 envelope to Bombay franked ½a blue cancelled barred "B". Very fine.	(☒)	£40
963		<b>INDIAN STATES JIND</b> 1885 ½a to 1r slate curved opt set mint, light toning. SG 1 - 6. Cat £1600.	(6)	£380
<b>964</b>	<b>PH3</b>	<b>INDIAN STATES PATIALA 1895 3r brown and green vfu with Dagshai cds. Brandon cert. SG 30. Cat £2250.</b>	<b>(1)</b>	<b>£750</b>
965		<b>INDIAN STATES PATIALA OFFICIALS</b> 1937 - 39 set complete mint. SG 063 - 8. Cat £45.	(6)	£16
966		<b>INDIAN STATES BAMRA</b> 1888 ½a black on yellow no gum as issued, has a tear. SG 1. Cat £2250.	(1)	£125
967		<b>INDIAN STATES BHOPAL OFFICIALS</b> 1935 - 36 ½a on 2a and 3p on 2a setenant pair um. SG 0320b. Cat £75.	(2)	£30
968		<b>INDIAN STATES BHOR</b> 1879 ½a carmine fu on small part piece with octagonal cancel which is apparently rare on this stamp. SG 1.	(1)	£15
969		<b>INDIAN STATES BUNDI</b> 1914 - 41 4a olive yellow type B NGAI. SG 32a. Cat £200.	(1)	£60
970		<b>INDIAN STATES BUNDI</b> 1914 - 41 4a yellow green type C NGAI. SG 41. Cat £120.	(1)	£40
971		<b>INDIAN STATES BUNDI</b> 1914 - 41 ½a black inscription type G NGAI. SG 64. Cat £110.	(1)	£40
972		<b>INDIAN STATES BUNDI</b> 1914 - 41 ½a black inscription type H NGAI. SG 68. Cat £80.	(1)	£28
973		<b>INDIAN STATES BUNDI</b> 1914 - 41 2a bright apple green inscription type I um. SG 78. Cat £80.	(1)	£28
974		<b>INDIAN STATES BUNDI OFFICIAL</b> 1915 - 41 ½a ultramarine type A with red opt NGAI. SG 043Aa. Cat £250.	(1)	£90

975		<b>INDIAN STATES CHARKHARI</b> 1921 1a violet 4 margined NGAI. SG 1. Cat £180.	(1)	£60
976		<b>INDIAN STATES COCHIN</b> 1916 - 30 2p to 2a Raja Rama Varma II less 9p mint. SG btw 35 - 43. Cat £69.	(8)	£20
977	<b>PH3</b>	<b>INDIAN STATES COCHIN</b> 1939 1a brown orange unused. SG 73. Cat £750.	(1)	£160
978		<b>INDIAN STATES COCHIN OFFICIALS</b> 1923 - 24 8p on 9p carmine um. SG 021. Cat £70.	(1)	£24
979		<b>INDIAN STATES HYDERABAD OFFICIALS</b> 1909 - 11 2a lilac perf 11½, 12 um. SG 024a. Cat £200.	(1)	£30
980	<b>PH3</b>	<b>INDIAN STATES JAIPUR</b> 1904 ½a pale blue appears um. SG 1. Cat £400.	(1)	£140
981	<b>PH3</b>	<b>INDIAN STATES JAIPUR OFFICIALS</b> 1932 - 37 4a black and grey green um. SG 020. Cat £425.	(1)	£150
982		<b>INDIAN STATES JAIPUR OFFICIALS</b> 1948 ¾a on ½a black and violet showing a different type A um. SG 034a. Cat £50.	(1)	£20
983		<b>INDIAN STATES JIND</b> 1874 2a brown buff on yellowish paper 4 margined fresh mint. SG J4. Cat £550.	(1)	£90
984		<b>INDIAN STATES - RAJASTHAN</b> 1948 - 49 5r purple brown mint, um? SG 39. Cat £45.	(1)	£16
985		<b>INDIAN STATES - SIRMOR OFFICIAL</b> 1890 1a bright blue NGAI. SG 53. Cat £110.	(1)	£30
986		<b>INDIAN STATES SORUTH OFFICIAL</b> 1932 - 35 1r black and pale blue um. SG 012. Cat £80.	(1)	£28
987		<b>INDONESIA</b> 1949 1r to 25r definitives um. SG 566 - 71A. Cat £400+.	(6)	£50
988	E	<b>IRAN</b> small range of used (1 mint) on Hagner, all identified inc SG 784 x 3, SG 800 x 3 etc. STC £780.	(17)	£90
989		<b>IRAN</b> 1902 1ch to 12ch Tabrig opt set um. SG 211 - 5. Cat £700.	(5)	£80
990		<b>IRAN</b> 1909 10k brown orange and gold block of 4 um. SG 350. Cat £400.	(1)	£100
991		<b>IRAN</b> 1918 20kr sepia, sage green and gold opt "1337" um. SG 525. Cat £400.	(1)	£60
992	E	<b>IRAN</b> 1920 - 21 selection of Revolutionary Post issues, a used group of 7 with 4 different values also 6ch, 9ch and 24ch values in fu blocks of 4. A rare lot.	(19)	£300
993		<b>IRAN</b> 1926 4k Pahlavi surcharge block of 4 um. SG 623b. Cat £1600.	(4)	£400
994		<b>IRAN</b> 1926 1k and 2k Pahlavi um. SG 636 - 7. Cat £153.	(2)	£44
995	<b>PH3</b>	<b>IRAQ</b> 1932 1d on 25r violet vfu. SG 121. Cat £550.	(1)	£200
<b>996</b>		<b>IRAQ OFFICIALS 1932 surcharges set complete um. SG O122 - 37. Cat £700</b>	<b>(16)</b>	<b>£280</b>
997		<b>IRAQ REVENUES</b> 1954 set complete um.	(8)	£75
998	S	<b>IRELAND</b> 1922 - early 1970s mint, um and used range in stock book. GB opts to 1/-, good run of defins, 1969 2/6 to 10/- block of 4 then many defins to £5 or 10€. STC £1300,	(1 item)	£200
999		<b>IRELAND</b> 1922 proof overprint pair by Dollard on cream paper signed on reverse.	(2)	£40
1000		<b>IRELAND</b> 1922 Dollard set inc red opts um. SG 1 - 9. Cat £100+.	(11)	£36
1001	E	<b>IRELAND</b> 1922 1½d to 1/- Thom set plus 2 opt proof pairs plus a single and pair of the defaced proofs. Nice little group.	(13)	£220

1002		<b>IRELAND</b> 1922 - 23 ½d to 1/- Thom opts um. SG 52 - 63. Cat £89.	(12)	£34
1003		<b>IRELAND</b> 1922 - 24 ½d to 1/- definitive set um. SG 71 - 82. Cat £85.	(12)	£32
1004		<b>IRELAND</b> 1925 - 28 10/- dull grey blue narrow date mint. SG 85. Cat £150.	(1)	£60
1005		<b>IRELAND</b> 1925 - 28 10/- grey blue narrow date marginal mint. SG 85. Cat £160.	(1)	£60
<b>1006</b>	<b>PH5</b>	<b>IRELAND 1925 - 28 10/- grey blue pair showing the wide and narrow dates um minor toning on a right hand perf. SG 85a. Cat £1500.</b>	<b>(2)</b>	<b>£500</b>
1007		<b>IRELAND</b> 1927 - 28 5/- rose carmine wide date um. SG 87. Cat £85.	(1)	£32
1008		<b>IRELAND</b> 1940 - 68 1d carmine perf 14 x imperf and perf 15 x imperf um. SG 112b, c. Cat £112.	(2)	£36
1009		<b>IRELAND</b> 1940 - 68 2/6 emerald green on chalky paper wmk inverted um. SG 123bw. Cat £38.	(1)	£14
1010		<b>IRELAND BOOKLET</b> 1956 4/- black on buff edition 38 - 56 complete. SG SB 11. Cat £130.	(1 item)	£44
1011	B	<b>ISRAEL</b> 1948 - 1990s mostly um collection in 2 stock books and album, some better inc 1949 Anniversary MS, Assembly and Founding with tabs, some early 1950s with tabs then from 1957 all have tabs. Also 7 x 1980s year packs etc.	(1 item)	£140
1012	B	<b>ISRAEL</b> 1948 - 1990s used collection in 2 stock books, some better tabs being 1949 coins to 50m, 250p Assembly, coins second issue, 1950 UPU, second Anniversary, New Year, Third Maccabiah, 1951 3rd Anniversary etc. These alone cat £650+. Then various later plus the odd cover.	(2 items)	£120
1013		<b>ISRAEL</b> 1952 1000pr Menorah with full tab um. SG 64a. Cat £475.	(1)	£40
1014		<b>ISRAEL</b> 1952 1000pr Menorah with fall tab vfu. SG 64a. Cat £300.	(1)	£50
1015		<b>ITALIAN COLS ERITREA</b> 1916 - 21 10L sage green and pale rose opt mint. SG 46. Cat £550.	(1)	£140
1016		<b>ITALIAN COLS ERITREA</b> 1928 - 29 2L50 myrtle and orange opt mint. SG 129. Cat £225.	(1)	£65
1017		<b>ITALIAN COLS ERITREA POSTAGE DUES</b> 1903 10L magenta and blue vfu. SG D40. Cat £700.	(1)	£190
1018		<b>ITALIAN COLS ERITREA POSTAGE DUES</b> 1920 - 26 5L magenta and blue mint. SG D62. Cat £350.	(1)	£95
1019		<b>ITALIAN COLS JUBALAND PARCEL POST</b> 1925 10L, 15L and 20L mint pairs. SG 25, 27, 28. Cat £400.	(3)	£100
1020		<b>ITALIAN COLS LIBYA</b> 1912 5L blue and rose fresh mint. SG 15. Cat £650.	(1)	£130
1021		<b>ITALIAN COLS LIBYA</b> 1912 5L and 10L opts mint, a little heavy. SG 15, 16. Cat £710.	(2)	£100
1022		<b>ITALIAN COLS LIBYA</b> 1921 10L olive and indigo perf 1¼ x 1¾ mint. SG 33B. Cat £350.	(1)	£90
1023		<b>ITALIAN COLS LIBYA</b> 1924 - 40 15c orange and sepia perf 11 um. SG 52a. Cat £500.	(1)	£60
1024		<b>ITALIAN COLS LIBYA</b> 1924 - 40 1L brown perf 11 um. SG 58a. Cat £450.	(1)	£55
1025		<b>ITALIAN COLS LIBYA POSTAGE DUES</b> 1934 set complete um. SG D68 - 80. Cat £250.	(13)	£40
1026		<b>ITALIAN COLS SOMALIA</b> 1905 40c on 10a lilac vfu. SG 9. Cat £350.	(1)	£80
1027		<b>ITALIAN COLS SOMALIA</b> 1935 25L King's Visit mint. SG 222. Cat £275.	(1)	£75

1028		<b>ITALIAN COLS TRIPOLITANIA 1933 Balbo Transatlantic Flight set vfu. SG 177 - 8. Cat £1500.</b>	(2)	<b>£300</b>
1029		<b>ITALIAN COLS VENEZIA GIULIA 1918 2k blue opt um. SG 45. Cat £400.</b>	(1)	£60
1030		<b>ITALIAN COLS VENEZIA GIULIA 1918 3k carmine on granite paper um. SG 46. Cat £550.</b>	(1)	£70
1031		<b>ITALIAN POs ABROAD CONSTANTIOPLE 1922 45pi on 5L surcharge mint. SG 88. Cat £550.</b>	(1)	£140
1032		<b>ITALIAN POs ABROAD CONSTANTINOPLE 1922 90pi on 10L surcharge mint. SG 89. Cat £600.</b>	(1)	£150
1033		<b>ITALIAN POs ABROAD CONSTANTINOPLE 1922 90pi on 10L sage green and rose um. SG 89. Cat £600.</b>	(1)	£90
1034		<b>ITALIAN POs ABROAD CONSTANTINOPLE 1922 15pi on 30c Express stamp um. SG E100. Cat £500.</b>	(1)	£75
1035		<b>ITALIAN POs ABROAD CRETE 1906 5L blue and rose mint, a little heavy. SG 13. Cat £425.</b>	(1)	£80
1036	<b>PH5</b>	<b>ITALIAN STATES NEOPOLITAN PROVINCES 1861 50g slate blue 4 margined vfu with 2 light cds cancels. SG 22. Cat £11,000.</b>	(1)	<b>£500</b>
1037		<b>ITALIAN STATES PARMA 1857 - 59 15c, 25c and 40c 4 margined imperfs all vfu. SG 16 - 20. Cat £1325.</b>	(3)	£125
1038	<b>PH5</b>	<b>ITALIAN STATES SARDINIA 1854 40c deep brown red 4 margined vfu with light cds. SG 20. Cat £3750.</b>	(1)	£300
1039		<b>ITALY 1922 - 3 50c violet opt BLP um, light crease. SG B134. Cat £800.</b>	(1)	£90
1040		<b>ITALY 1945 - 48 25L and 50L in um blocks of 4. SG 666, 668. Cat £236.</b>	(8)	£65
1041		<b>ITALY 1948 200L St Catherine, 1951 Montecassino, Tuscan and 1952 Madeira set mint, light tropicalisation. Cat £320.</b>	(7)	£40
1042	<b>PH5</b>	<b>ITALY PARCEL POST 1954 1000L ultramarine wmk winged wheel um. SG P868. Cat £12,000.</b>	(1)	<b>£1500</b>
1043		<b>ITALY SOCIAL REPUBLIC 1944 10L and 20L Postage Dues vfu. SG D100 - 1. Cat £500.</b>	(2)	£90
1044	E	<b>ITALY POLISH OCCUPATION 1946 30c green and brown Madonna bottom 3 rows of sheet showing margin horizontal misperforation leaving the bottom two rows imperf at base. Quite spectacular.</b>	(15)	£70
1045	<b>PH5</b>	<b>JAMAICA 1870 - 83 ½d to 5/- less 4d but including 1d and 2d shades mint. SG btw 7 - 15. Cat £800.</b>	(10)	£200
1046		<b>JAMAICA 1883 - 97 1d blue wmk Crown CA mint, faint toning. SG 17. Cat £325.</b>	(1)	£70
1047		<b>JAMAICA 1905 5/- grey &amp; violet mint. SG 45. Cat £55.</b>	(1)	£20
1048	<b>PH5</b>	<b>JAMAICA 1916 1½d orange opt War Stamp wmk inverted horizontal strip of 3 showing the "R" inserted by hand" variety on centre stamp um. Brandon cert. SG 71w, ew. Cat £1600++.</b>	(3)	<b>£600</b>
1049		<b>JAMAICA 1916 1½d orange opt War Stamp marginal block of 4 with 1 stamp showing the "S in Stamp omitted" variety mint. SG 71, b. Cat £250+.</b>	(4)	£80
1050	<b>PH5</b>	<b>JAMAICA 1917 ½d blue green opt War Tax printed on back only um. SG 73c. Cat £300.</b>	(1)	£120
1051		<b>JAMAICA 1917 1½d orange opt War Tax inverted fu. SG 74d. Cat £75.</b>	(1)	£28
1052	<b>PH5</b>	<b>JAMAICA 1917 3d purple on yellow opt War Tax sideways marginal um, small mark on reverse. SG 75d. Cat £500.</b>	(1)	£150

1053	<b>PH3</b>	<b>JAMAICA</b> 1921 6d red and dull blue green opt Specimen mint, very faint toning. SG 91s. Cat £850.	(1)	£220
1054		<b>JAMAICA</b> 1939 - 52 £1 chocolate and violet um. SG 133a. Cat £60.	(1)	£22
1055	A	<b>JAPAN</b> 1871 - 1900 used collection of definitives with 1871 and 1872 sets (faults), various 1872 - 74 to 20s x 2 and 30s x 3, 1875 Birds trio, 1876 types to 30s, 1899 types to 1y. Mixed condition and needs to be checked. Sold as is.	(1 item)	£200
1056	A	<b>JAPAN</b> 1949 - 84 collection in Lighthouse printed album, noted 1938 Nikko, 1940 Kirishima, 1952 Chuba plus later MS in folders, a run of National Park commems, some 1951 - 3 airs used then mint and used defins with some top values.	(1 item)	£180
1057	A	<b>JAPAN</b> 1947 - 1990 commemorative collection in a Lighthouse printed album (to 1884) then in Ring 22 binder. A good degree of completeness either mint or um inc several MSs. Better inc 1947 Athletic block, 1949 8y Geese, 1950 Athletics block etc. Good starter.	(2 items)	£160
1058	A	<b>JAPAN</b> 1896 - 1949 neatly written up mostly used collection in album inc 1900 3s Wedding mint, 1922 Mount Fuji, various National Parks plus mint and used definitives.	(1 item)	£50
1059	E	<b>JAPAN</b> 1937 - 46 selection of complete sheets or very large blocks with vals to 50s, unfortunately all are crinkled due to heat, 14 sheets & blocks all with backing paper attached. Huge cat, a shame!	(1 item)	£50
1060		<b>JAPAN</b> 1871 100m deep blue plate 1 4 margined on laid paper vfu. SG 3. Cat £300.	(1)	£44
1061	<b>PH5</b>	<b>JAPAN</b> 1871 500m deep greenish blue plate 2 4 margined on laid paper fu with a small rub at top. SG 8. Cat £3250.	(1)	£220
1062		<b>JAPAN</b> 1871 48m brown plate 2 4 margined on wove paper vfu. SG 10. Cat £375.	(1)	£50
<b>1063</b>	<b>PH5</b>	<b>JAPAN 1871 200m orange vermilion plate 2 4 margined on wove paper vfu. SG 14. Cat £3500.</b>	<b>(1)</b>	<b>£400</b>
1064	<b>PH5</b>	<b>JAPAN</b> 1871 500m pale yellow green on wove paper 4 margined vfu. SG 15. Cat £800.	(1)	£200
1065	<b>PH5</b>	<b>JAPAN</b> 1872 1s blue on thin pelure paper 4 margined fu. SG 29. Cat £1500.	(1)	£400
1066		<b>JAPAN</b> 1894 20s orange vermilion plate 2 4 margined on thin pelure paper vfu, natural paper thins, official ministratin. Mi 7y. Cat 500€.	(1)	£50
1067		<b>JAPAN</b> 1872 10s blue green on wove paper vfu. SG 37. Cat £190.	(1)	£26
1068		<b>JAPAN</b> 1872 20s violet on wove paper fu. SG 38. Cat £285.	(1)	£36
1069		<b>JAPAN</b> 1872 20s lilac on wove paper fu. SG 38a. Cat £325.	(1)	£40
1070		<b>JAPAN</b> 1875 45s goshawk syl 3 fu cds. SG 63. Cat £450.	(1)	£50
1071		<b>JAPAN</b> 1876 - 86 12s pink good used. SG 87. Cat £170.	(1)	£40
1072		<b>JAPAN</b> 1882 45s aniline rose on wove paper fu. SG 111. Cat £650.	(1)	£75
1073		<b>JAPAN</b> 1913 2s green line perf 11½-12 um. SG 159. Cat £300.	(1)	£90
1074		<b>JAPAN</b> 1913 10s deep blue perf 13x13½ o.c mint. SG 163c. Cat £170.	(1)	£34
1075		<b>JAPAN</b> 1914 - 25 25s olive perf 12x12½ o/c um. SG 179d. Cat £100.	(1)	£26
1076		<b>JAPAN</b> 1923 definitive imperf set less 1½s um. SG btw 215 - 23. Cat £220.	(8)	£55
1077	<b>PH5</b>	<b>JAPAN</b> 1929 4s to 20s changed colours um. SG 252 - 4. Cat £650.	(3)	£180
1078		<b>JAPAN</b> 1930 4s to 20s small die set um. SG 266 - 8. Cat £120.	(1)	£36

1079		<b>JAPAN</b> 1937 - 40 definitives set um. SG 3131 - 31. Cat £100.	(19)	£28
1080		<b>JAPAN</b> 1940 Kirishima National Park MS um but with some adhesive faults. SG MS372. Cat £300.	(1 item)	£60
1081		<b>JAPAN</b> 1941 Daiton National Park MS um plus folder, faint toning. SG mS379. Cat £130.	(1 item)	£32
1082		<b>JAPAN</b> 1945 - 48 imperf definitive set plus 50s type um. SG 414 - 25. Cat £115.	(13)	£30
1083		<b>JAPAN</b> 1946 - 47 50y yellow brown imperf no gum as issued. SG 433. Cat £100.	(1)	£26
1084		<b>JAPAN</b> 1948 - 51 set no chrysanthemums um. SG 467 - 71. Cat £130.	(5)	£40
1085		<b>JAPAN</b> 1948 - 52 2y to 30y watermark defins um. SG 488 - 97. Cat £240.	(10)	£70
<b>1086</b>	<b>PH4</b>	<b>JAPAN 1948 - 52 100y Blast Furnace with watermark block of 4 um. SG 498. Cat £3000.</b>	<b>(4)</b>	<b>£400</b>
1087		<b>JAPAN</b> 1948 - 52 100y blast furnace with wmk um. SG 498. Cat £750.	(1)	£120
1088		<b>JAPAN</b> 1952 - 68 definitives set um. SG 653 - 70. Cat £200.	(18)	£60
1089		<b>JORDAN</b> 1950 - 51 5m and 10m Obligatory Tax type 43a opts in blocks of 4 um. SG T296 - 7. Cat £200.	(8)	£24
1090	<b>PH5</b>	<b>JORDAN</b> 1953 1f to 100f Tax Stamps opt Fils set um. SG 402 - 7. Cat £455.	(6)	£140
1091		<b>JORDAN</b> POSTAGE DUES 1952 1f on 1m brown surcharge um. SG D350b. Cat £275.	(1)	£65
1092	<b>PH3</b>	<b>KUT</b> 1903 - 04 ½a to 5r wmk Crown CA/CC mint, odd fault. SG 1 - 13. Cat £650.	(13)	£200
1093		<b>KUT</b> 1903 - 04 5r grey and red wmk Crown CC mint, adhesive marks on reverse. SG 13. Cat £190.	(1)	£26
1094	<b>PH3</b>	<b>KUT</b> 1903 - 04 10r grey & ultramarine on chalky paper mint, repaired. SG 14a. Cat £600.	(1)	£100
1095	<b>PH7</b>	<b>KUT</b> 1903 - 04 10r grey & ultramarine on chalky paper mint. SG 14a. Cat £600.	(1)	£160
1096		<b>KUT</b> 1903 - 04 20r grey and stone wmk Crown CC unused, probably cleaned. SG 15. Cat £850.	(1)	£60
1097		<b>KUT</b> 1912 - 21 4r red and green mint. SG 56. Cat £60.	(1)	£22
1098	<b>PH7</b>	<b>KUT</b> 1922 - 7 1c to £1 definitive set plus most shades mint. SG 76 - 95. Cat £575.	(28)	£200
<b>1099</b>		<b>KUT 1922 - 7 1c to £1 definitive set plus most and additional shades fu. SG 76 - 95. Cat £1000+.</b>	<b>(40)</b>	<b>£300</b>
1100	<b>PH7</b>	<b>KUT</b> 1922 - 27 1c to 2/- plus 3/-, 10/- and £1 fu. SG btw 79 - 95. Cat £485.	(20)	£150
1101	<b>PH8</b>	<b>KUT</b> 1935 - 7 1c to £1 definitive set complete mint. SG 110 - 23. Cat £540.	(14)	£180
1102	<b>PH8</b>	<b>KUT</b> 1935 - 7 1c to £1 definitive set complete fu. SG 110 - 23. Cat £550.	(14)	£180
1103		<b>KUT</b> 1935 - 37 5c black and green rope joined to sail in a marginal block of 4, faint toning um. SG 111a. Cat £168.	(4)	£55
1104		<b>KUT</b> 1935 - 7 £1 black and red mint. SG 123. Cat £325.	(1)	£120
1105	E	<b>KUT</b> 1938 - 54 1c black and chocolate brown in a complete sheet x 3, all being plate 2 - 5a plus 1c black and red brown perf 13¼ x 13¼ corner block of 20. Also 1941 pictorial set x 4 plus extras, all um. Cat £350+.	(1 item)	£80

1106	E	<b>KUT</b> 1938 - 54 5c black and green in a complete sheet of 100. SG 132. Cat £700.	(100)	£120
1107		<b>KUT</b> 1938 - 54 5c reddish brown and orange booklet panes of 4 x 7 plus 10c brown and grey booklet panes of 4 x 16, all stitched either left or right all um. Murray Payne P4, 6. Cat £380.	(23 items)	£80
1108		<b>KUT</b> 1938 - 54 10c black and green block of 4 with 1 stamp showing the 'Mountain retouch' um. SG 135, a. Cat £110.	(4)	£40
1109		<b>KUT</b> 1938 - 54 10c black and green perf 13 x 11¼ block of 4 with 1 stamp showing the "Mountain retouch" variety um. SG 135, a. Cat £110+.	(4)	£44
1110		<b>KUT</b> 1938 - 54 20c black and orange perf 13¼ in a vertical strip of 5 um, odd tone spot. SG 139. Cat £225.	(5)	£50
1111		<b>KUT</b> 1938 - 54 1/- black and brown perf 13 x 12½ marginal block of 4 um. SG 145b. Cat £96.	(4)	£32
1112		<b>KUT</b> 1938 - 54 2/- lake and purple perf 13¼ x 13¼ marginal block of 4 um. SG 146b. Cat £200.	(4)	£70
1113		<b>KUT</b> 1938 - 54 3/- deep violet blue and black perf 13 x 12½ corner block of 4 um. SG 147ac. Cat £200.	(4)	£75
1114		<b>KUT</b> 1938 - 54 £1 black and red perf 11¼ x 13 mint, tiny spot on reverse. SG 150. Cat £550.	(1)	£100
1115		<b>KUT</b> 1938 £1 black and red perf 11¼ x 13 cds used. SG 150. Cat £160.	(1)	£55
1116		<b>KUT</b> 1938 - 54 £1 black and red perf 11¼ x 13 fu. SG 150. Cat £180.	(1)	£60
1117		<b>KOREA NORTH</b> 1897 50p slate lilac flag perf 12 x 13 vfu. SG 16Bb. Cat £250.	(1)	£26
1118		<b>KOREA NORTH</b> 1902 - 03 2ch on 50p wide surcharge vfu. SG 42A. Cat £475.	(1)	£60
1119		<b>KOREA SOUTH</b> 1947 - 68 portraits set um. SG 89 - 92. Cat £140.	(4)	£20
1120		<b>KOREA SOUTH</b> 1954 500L and 1000L deer imperf MSs, no gum as issued. Mi block 63, 64. Cat 1500€.	(2 items)	£125
1121		<b>KOREA SOUTH</b> 1957 - 59 2h to 1000h watermark symbol set less the cheap 10h, 20h and 30h um. SG btw 308 - 20. Cat £350.	(10)	£50
1122	E	<b>KOREA SOUTH</b> 1983 5000w Tiger in a complete sheet of 20 um. SG 1389. Cat £540.	(20)	£50
1123	E	<b>KUWAIT</b> 1945 - 57 neatly written up mint or um collection on leaves with 1945, 1948, 1950, 1952, 1955 Castles type 1, 1956 and 1957 sets. Also the commems sets and 1957 10r castles x 3 on piece, 1 showing the "weak entry" variety. STC £815.	(1 item)	£180
1124		<b>KUWAIT</b> 1923 - 24 2r carmine and brown wmk single star fu. SG 13. Cat £120.	(1)	£40
1125		<b>KUWAIT</b> 1923 - 24 5r ultramarine and violet wmk single star mint, faint toning. SG 14. Cat £150.	(1)	£44
1126		<b>KUWAIT</b> 1923 - 24 10r green and scarlet wmk single star mint. SG 15. Cat £300.	(1)	£100
1127		<b>KUWAIT</b> 1929 - 37 definitive set to 2r wmk multiple star inc some shades mint. SG 16 - 27. Cat £400.	(15)	£110
1128		<b>KUWAIT</b> 1929 - 37 5r ultramarine and purple wmk mult star um. SG 27. Cat £140.	(1)	£60
1129		<b>KUWAIT</b> 1929 - 37 10r green and scarlet wmk mult star mint, odd tone spot and crease. SG 28. Cat £300.	(1)	£50

1130		<b>KUWAIT</b> 1939 10r purple and claret um. SG 50. Cat £95.	(1)	£32
1131	<b>PH8</b>	<b>KUWAIT</b> 1939 10r purple and claret opt double um, gum bend and faint toning. SG 50a. Cat £700.	(1)	£180
1132		<b>KUWAIT</b> 1939 15r brown and green wmk upright um, light crease. SG 51. Cat £350.	(1)	£65
1133		<b>KUWAIT</b> 1948 Silver Wedding set in um blocks of 4. SG 74 - 5. Cat £161.	(2)	£65
<b>1134</b>	<b>PH8</b>	<b>KUWAIT OFFICIALS 1923 - 4 set complete mint. SG 01 - 14. Cat £850.</b>	<b>(14)</b>	<b>£340</b>
1135		<b>KUWAIT</b> OFFICIAL 1929 - 33 5r ultramarine and purple um. SG 025. Cat £55.	(1)	£20
1136	<b>PH5</b>	<b>LABUAN</b> 1885 2c on 8c carmine showing the "No dot at lower left" mint. SG 23a. Cat £450.	(1)	£120
1137		<b>LABUAN</b> 1894 40c orange buff top right corner strip of 3 um, hinged in margin. SG 57. Cat £195.	(3)	£60
1138		<b>LABUAN</b> 1899 4c surcharge set complete mint, usual light toning. SG 102 - 10. Cat £250.	(9)	£80
1139		<b>LABUAN</b> 1902 - 03 8c black and vermilion showing the "Line through B" variety vfu cds, faint toning along the top perfs. SG 121b. Cat £140.	(1)	£40
<b>1140</b>	<b>B</b>	<b>LAOS 1960s and 70s selection of restricted imperf issues comprising sets, MSs and proofs with a little duplication. Most of these sets retail at between £5 and £20 each and have a high thematic content. Very rare to see material like this in such quantity.</b>	<b>(1 item)</b>	<b>£300</b>
1141	<b>E</b>	<b>LAOS NEUTRALIST GOVERNMENT</b> 1960 Unity of People set complete in 2 x blocks of 50 each, ie 100 sets um. SG N1 - 8. Cat £7,000.	(800)	£500
1142	<b>E</b>	<b>LAOS NEUTRALIST GOVERNMENT</b> 1960 Unity of People set complete in 2 x blocks of 50 each, ie 100 sets um. SG N1 - 8. Cat £7,000.	(800)	£500
1143		<b>LATVIA</b> 1933 Wounded Airmen perf set um. SG 240A - 2A. Cat £160.	(3)	£48
1144		<b>LEEWARD IS</b> 1890 5/- green and blue mint. SG 8. Cat £140.	(1)	£55
1145		<b>LEEWARD IS</b> 1902 registered cover to St Thomas bearing 1902 surcharges set in pairs cancelled St Kitts A12 duplex. On reverse, part flap missing, St Thomas receipt cds.	(☒)	£280
1146		<b>LEEWARD IS</b> 1902 2½d dull blue and ultramarine wmk Crown CA marginal block of 4 um with 1 stamps showing the 'Wide A' variety. 1 stamp in the block (not the variety) mint. SG 23, a. Cat £296.	(4)	£125
<b>1147</b>	<b>PH6</b>	<b>LEEWARD IS 1905 - 08 2½d dull purple and ultramarine wmk MCA marginal block of 4 mint with 1 stamps showing the 'Wide A' variety um. Faint toning. SG 32, a. Cat £1090.</b>	<b>(4)</b>	<b>£280</b>
1148		<b>LEEWARD IS</b> 1907 - 11 2½d bright blue marginal block of 4 mint with 1 stamp showing the 'Wide A' variety mint. SG 40, a. Cat £378.	(4)	£125
1149		<b>LEEWARD IS</b> 1921 - 32 10/- green & red wmk Script mint. SG 79. Cat £80.	(1)	£30
1150		<b>LEEWARD IS</b> 1921 - 32 10/- green and red showing the "Broken crown and scroll" variety marginal mint, light toning. SG 79b. Cat £300.	(1)	£80
1151		<b>LEEWARD IS</b> 1938 - 51 ¼d brown showing the "Serrated edge" variety mint. SG 95a. Cat £20.	(1)	£10
1152		<b>LEEWARD IS</b> 1938 - 51 10/- bluish green & deep red mint. SG 113. Cat £200	(1)	£40
1153		<b>LEEWARD IS</b> 1938 - 51 10/- bluish green & deep red fu, St John's Antigua cds. SG 113. Cat £140	(1)	£48
1154		<b>LEEWARD IS</b> 1938 - 51 £1 brown purple and black mint. SG 114. Cat £400.	(1)	£100

1155		<b>LEEWARD IS</b> 1938 - 51 £1 purple & black on carmine mint. SG 114a. Cat £90.	(1)	£28
1156	S	<b>LIECHTENSTEIN</b> 1918 - 1980s mint and used range with much um in stock book, noted 1930 1f50 (c £110), useful 1940s - 50s, 1960s airs um & fu etc. High cat.	(1 item)	£125
1157	E	<b>LIECHTENSTEIN</b> small mint or fu range of sets on Hagner inc SG 317 - 9 (cats £100). STC £330.	(1 item)	£55
1158		<b>LIECHTENSTEIN</b> 1912 - 16 5h to 25h on thick surfaced paper mint. SG 1 - 3. Cat £250.	(3)	£36
1159		<b>LIECHTENSTEIN</b> 1912 5h to 25h on thicker paper um. SG 1 - 3. Cat £275.	(3)	£36
1160		<b>LIECHTENSTEIN</b> 1921 pictorial set um. Mi 53 - 60. Cat 900€.	(8)	£70
1161		<b>LIECHTENSTEIN</b> 1924 set complete um. Mi 65 - 71. Cat 590€.	(7)	£44
1162	E	<b>LIECHTENSTEIN</b> 1929 - 38 lot comprising three registered envelopes and 1933 - 35 issues to 50rp on three sheets cancelled Schaan and Vaduz cds, includes the 25rp brown (3).	(3☒ + 21)	£70
1163		<b>LIECHTENSTEIN</b> 1930 pictorial set complete um. Mi 94 - 107. Cat 2000€.	(14)	£220
1164		<b>LIECHTENSTEIN</b> 1930 25r slate green perf 11½ um. SG 100B. Cat £150.	(1)	£48
1165		<b>LIECHTENSTEIN</b> 1930 60r and 90r pictorials perf 11½ um. Mi 103B, 104B. Cat 740€.	(2)	£46
1166		<b>LIECHTENSTEIN</b> 1930 50r brownish black perf 11½ x 10½ um. SG 104c. Cat £150.	(1)	£48
1167		<b>LIECHTENSTEIN</b> 1930 90r maroon perf 10½ um. SG 106A. Cat £150.	(1)	£48
1168		<b>LIECHTENSTEIN</b> 1930 1f20 sepia perf 11½ um. SG 107B. Cat £225.	(1)	£60
1169		<b>LIECHTENSTEIN</b> 1930 2f brown and green perf 11½ x 10½ um. SG 109B. Cat £110.	(1)	£30
1170		<b>LIECHTENSTEIN</b> 1930 air set mint. SG 110 - 15. Cat £225.	(6)	£38
1171		<b>LIECHTENSTEIN</b> 1930 air set mint. SG 110 - 15. Cat £225.	(6)	£44
1172		<b>LIECHTENSTEIN</b> 1931 zeppelin set mint. SG 116 - 7. Cat £300.	(2)	£70
1173		<b>LIECHTENSTEIN</b> 1931 zeppelin set mint. SG 116 - 7. Cat £300.	(2)	£70
1174		<b>LIECHTENSTEIN</b> 1934 - 36 air set um. SG 145 - 9. Cat £120.	(5)	£32
1175		<b>LIECHTENSTEIN</b> 1934 air set fu. SG 145a - 9a. Cat £240.	(5)	£60
1176		<b>LIECHTENSTEIN 1934 5f Vaduz Philatelic Exhibition MS um. SG MS 144. Cat £2500.</b>	(1 item)	£750
1177		<b>LIECHTENSTEIN</b> 1936 zeppelin set mint. SG 151 - 2. Cat £90.	(2)	£28
1178		<b>LIECHTENSTEIN</b> 1946 10f grey St Lucius sheet of 4 um. SG 251. Cat £360.	(1 item)	£50
1179		<b>LIECHTENSTEIN</b> 1949 Philatelic Exhibition MS um. SG MS 279a. Cat £225.	(1 item)	£70
1180		<b>LIECHTENSTEIN</b> 1951 definitive set um. SG 287 - 98. Cat £275.	(12)	£75
1181		<b>LIECHTENSTEIN</b> 1951 - 2 2f and 3f perf 12½ x 12 plus 3f and 5f perf 14½ um. SG 302A - 4. Cat £980.	(4)	£100
1182		<b>LIECHTENSTEIN OFFICIALS</b> 1930 50r, 60r and 1f20 perf 11½ um. Mi 6B, 7B, 8B. Cat 1145€.	(3)	£80
1183		<b>LIECHTENSTEIN OFFICIALS</b> 1932 10r lilac perf 10½ um. SG 0119A. Cat £140.	(1)	£40

1184		<b>LIECHTENSTEIN OFFICIALS</b> 1932 1r20 sepia perf 11½ um. SG 0125B. Cat £200.	(1)	£60
1185		<b>LIECHTENSTEIN OFFICIALS</b> 1933 25r and 1f20 um. SG 0126 - 7. Cat £200.	(2)	£55
1186	E	<b>LIECHTENSTEIN OFFICIALS</b> 1968 - 69 set in complete sheets of 20 um. SG 0495 - 506. Cat £260.	(1 item)	£30
1187		<b>LITHUANIA</b> 1921 1a green and red imperf air in a block of 4 um. SG 106a. Cat £150.	(4)	£44
1188		<b>LITHUANIA</b> 1922 3c on 3a carmine and brown vfu. SG 159. Cat £275.	(1)	£75
1189		<b>LONG ISLAND</b> 1916 1d mauve unused with some creasing and toning. SG 12. Cat £325.	(1)	£100
1190	E	<b>LUXEMBOURG</b> 1865 - 1990s used collection on printed pages and stock leaves. A useful run of earlies with 1880s to 2½f then a good lot of commems inc sets plus the odd MS. Great starter.	( 1 item)	£50
1191		<b>LUXEMBOURG</b> 1852 - 58 10c grey and 1sgr dull red both 4 margined vfu. SG 2, 5. Cat £265.	(2)	£65
1192		<b>LUXEMBOURG</b> 1859 - 63 12½c rose 4 margined vfu. SG 11. Cat £250.	(1)	£60
1193		<b>LUXEMBOURG</b> 1859 - 63 37½c green 4 margined imperf vfu. SG 14. Cat £325.	(1)	£80
1194		<b>LUXEMBOURG</b> 1859 - 63 40c orange 4 margined imperf vfu. SG 15. Cat £375.	(1)	£90
1195		<b>LUXEMBOURG</b> 1865 - 71 1c red brown roulette um. SG 16. Cat £275.	(1)	£60
1196		<b>LUXEMBOURG</b> 1880 12½c rose perf 13½ vfu. SG 61. Cat £325.	(1)	£75
1197		<b>LUXEMBOURG</b> 1880 25c blue perf 12½x12 um. SG 63a. Cat £400.	(1)	£100
1198		<b>LUXEMBOURG</b> 1891 - 93 20c brown um. SG 127. Cat £225.	(1)	£60
1199		<b>LUXEMBOURG</b> 1906 - 19 definitive set um. SG 157 - 72. Cat £325.	(18)	£80
1200		<b>LUXEMBOURG</b> 1935 Child Welfare set vfu. SG 341 - 6. Cat £190.	(6)	£55
1201		<b>LUXEMBOURG</b> 1936 Child Welfare set vfu. SG 353 - 8. Cat £110.	(6)	£30
1202		<b>LUXEMBOURG</b> 1939 Royal Marriage set complete fu on ppc. SG 390 - 95. Cat £200.	(⊠)	£50
1203		<b>LUXEMBOURG</b> 1949 30th Anniversary MS um. SG MS 524a. Cat £180.	(1 item)	£44
1204	PH5	<b>LUXEMBOURG OFFICIALS</b> 1875 - 80 10c dull lilac rouletted in colour vfu cds. SG 081. Cat £3250.	(1)	£300
1205		<b>LUXEMBOURG OFFICIALS</b> 1875 - 80 25c dull blue roulette vfu. SG 084. Cat £250.	(1)	£60
1206	PH5	<b>LUXEMBOURG OFFICIALS 1875 - 80 25c ultramarine roulette vfu. SG 084b. Cat £2500.</b>	<b>(1)</b>	<b>£500</b>
1207		<b>LUXEMBOURG OFFICIALS</b> 1875 - 80 30c claret roulette vfu. SG 085. Cat £130.	(1)	£30
1208		<b>LUXEMBOURG OFFICIALS</b> 1878 - 80 20c grey brown roulette in colour fu. SG 0102. Cat £400.	(1)	£80
1209		<b>LUXEMBOURG OFFICIALS</b> 1878 - 80 20c grey brown roulette in colour vfu. SG 0102. Cat £400.	(1)	£90
1210		<b>LUXEMBOURG OFFICIALS</b> 1878 - 80 30c claret rouletted in colour vfu cds. SG 0103. Cat £850.	(1)	£80

1211		<b>LUXEMBOURG OFFICIALS</b> 1881 4c green opt SP vals um. SG 0118. Cat £275.	(1)	£60
1212		<b>LUXEMBOURG OFFICIALS</b> 1881 10c grey lilac perf 12½x12 vfu. SG 0124a. Cat £325.	(1)	£80
1213		<b>LUXEMBOURG OFFICIALS</b> 1893 - 90 2½f and 5f opt SP um. SG 0196 - 7. Cat £120.	(2)	£32

END OF SALE DAY 1

**DAY 2 SUNDAY FEBRUARY**

**ALL LOTS IN THIS SALE ARE SUBJECT TO A 15% BUYER'S PREMIUM.**

1214	<b>S</b>	<b>MALAYA an all periods mint or used collection in 2 stock books. Straits inc 1902 to \$5 used, 1921 \$25 used, careful selection of States with many higher values and sets, Jap Occ plus Labuan, Sarawak, North Borneo, Brunei etc.</b>	<b>(3 items)</b>	<b>£500</b>
1215	<b>A</b>	<b>MALAYA</b> special printed album containing a collection of mint or used from 1949 - 65 includes Malaysia 1965 Birds, Johore 1949 set, Kedah 1950 set, Kelantan 1950 set, Negri 1950 set, Penang 1954 set, Perak 1950 set, Perlis 1950 set, Trengganu 1950 set, North Borneo 1954 and 1961 sets plus various Singapore etc. STC £2500 approx.	(1 item)	£350
1216	<b>E</b>	<b>MALAYA</b> small range of mint or um on pages with Kedah 1950 \$1 x 2, \$5, Perak 1948 SW, Perlis 1951 50c and \$1 each x 2, \$2, \$5, Selangor 1949 50c, \$2, \$5. Cat £350.	(15)	£90
1217		<b>MALAYA STRAITS SETTS</b> 1892 - 99 3c brown showing the 'Repaired S' variety fu cds. SG 97a. Cat £275.	(1)	£80
1218		<b>MALAYSIA STRAITS SETTS</b> 1909 \$5 green & red mint. SG 167. Cat £180.	(1)	£60
1219		<b>MALAYSIA STRAITS SETTS</b> 1906 - 12 \$5 green & red vfu. SG 167. Cat £90.	(1)	£30
1220		<b>MALAYA STRAITS SETTS</b> 1922 1c to \$1 Malaya Borneo Ex wmk script fu, the 4c showing the "Small second A in Malaya" variety fu. SG 250 - 5. Cat £350+.	(8)	£110
1221		<b>MALAYA STRAITS SETTS</b> 1922 \$1 Malaya Borneo Ex wmk script showing the "Raised stop after Exhibition" fu. SG 255c. Cat £350.	(1)	£110
1222		<b>MALAYA STRAITS SETTS</b> 1936 - 37 \$1, \$2 and \$5 definitives um. SG 272 - 4. Cat £220.	(3)	£80
1223		<b>MALAYA FMS</b> 1900 1c to 20c Negri opt set mint, odd fault with some values toned. SG 1 - 6. Cat £238.	(6)	£40
1224		<b>MALAYA FMS</b> 1900 1c to 50c less 25c mint, some vals toned plus the odd fault. SG btw 1 - 8. Cat £500.	(7)	£120
1225		<b>MALAYA FMS</b> 1900 - 01 \$5 green and pale ultramarine vfu with Kuala Lumpur registered cancel, slightly washed. SG 25a. Cat £425.	(1)	£50
1226	<b>PH8</b>	<b>MALAYA FMS</b> 1904 - 22 1c to \$5 wmk MCA set plus several additional shades mint, mixed gum on the top values. SG 27 - 50. Cat £1000+.	(28)	£250
1227		<b>MALAYA FMS</b> 1904 - 22 \$1 grey green and green wmk MCA mint. SG 48. Cat £130.	(1)	£40
1228		<b>MALAYA FMS</b> 1904 - 22 \$2 green & carmine wmk MCA fu. SG 49. Cat £160.	(1)	£50
1229	<b>PH8</b>	<b>MALAYA FMS</b> 1922 - 34 \$25 green and orange opt Specimen um. SG 82s. Cat £600.	(1)	£225

1230	PH4	<b>MALAYA FMS BOOKLET 1922 \$1.21 black on pale green containing 3 complete panes otherwise in good condition, slight rusting around the staples. SG SB 6. Cat £3250 (complete).</b>	(1 item)	£400
1231	PH4	<b>MALAYA FMS BOOKLET 1927 - 30 \$1.20 black on red part panes of 7 and 2 in very good condition containing 1 complete pane plus. SG SB 13. Cat £3000 (complete).</b>	(1 item)	£350
1232	E	<b>MALAYA BMA</b> 1945 - 48 selection of blocks/part panes comprising 1c x block of 80, 3c x block of 70 plus 12 but some adhesives between the 2, 6c x 80, 10c x 80, 15c x 97, 25c x 103. SG 16, 4, 6a, 12a, 13a. STC £1065.	(1 item)	£160
1233		<b>MALAYA BMA</b> 1945 - 48 3c blue green on chalky paper block of 4 mint. SG 4b. Cat £112.	(4)	£20
1234		<b>MALAYA BMA</b> 1945 - 48 6c grey on chalky paper um. SG 6. Cat £128.	(4)	£36
1235		<b>MALAYA BMA</b> 1945 - 48 12c bright ultramarine in a marginal block of 30 fu with Jeram cds. 4 stamps have partial selvage adhesion. SG 10. Cat £660.	(30)	£120
1236		<b>MALAYA JOHORE</b> 1904 - 10 3c dull purple on white black wmk quatrefoil on chalky paper fu. SG 63a. Cat £120.	(1)	£32
1237		<b>MALAYA JOHORE</b> 1904 - 10 \$3 green and blue wmk quatrefoil fu. SG 72. Cat £100.	(1)	£32
1238		<b>MALAYA JOHORE</b> 1922 - 41 set to \$1 mint, 12c thinned. SG 103 - 20. Cat £115.	(18)	£32
1239		<b>MALAYA JOHORE</b> 1949 - 58 \$1, \$2 and \$5 definitives um. SG 145 - 7. Cat £96.	(3)	£38
1240		<b>MALAYSIA JOHORE</b> 1949 - 55 \$5 green & brown um. SG 147. Cat £50.	(1)	£18
1241	PH4	<b>MALAYA KELANTAN</b> 1937 \$2 Chef's hat mint. SG 53. Cat £500.	(1)	£120
1242	PH5	<b>MALAYA SUNGEI 1891 2c on 24c green wmk Crown CA inverted fu with Paid cds in violet. Brandon cert. SG 47w. Cat £1200.</b>	(1)	£350
1243		<b>MALAYA PERAK</b> 1895 - 99 1c to 25c types comprising 1c x 8, 2c x 4, 3c x 5, 5c x 12, 8c, 10c x 5, 25c x 13 all good to fu plus 50c purple and black mint. SG 66 - 74. Cat £240.	(50)	£50
1244		<b>MALAYA PERAK</b> 1935 - 37 vals 1c to \$1 mint. SG 88 - 100. Cat £65.	(11)	£15
1245		<b>MALAYA PERAK</b> 1938 - 41 \$2 green and scarlet mint. SG 120. Cat £250.	(1)	£75
1246	PH5	<b>MALAYA PERAK</b> 1938 - 41 \$5 green and red mint. SG 121. Cat £450.	(1)	£150
1247		<b>MALAYA SABAH</b> 1964 - 65 definitive set complete um. SG 408 - 23. Cat £85.	(16)	£30
1248		<b>MALAYA SELANGOR</b> 1891 2c on 24c green surcharge type 38 mint with flat gum. SG 47. Cat £150.	(1)	£40
1249		<b>MALAYA SELANGOR</b> 1895 - 99 set to \$1 mint, some toning in places. SG 54 - 61. Cat £790.	(8)	£200
1250		<b>MALAYA SELANGOR</b> 1895 - 99 \$1 green and yellow green mint, crease. SG 61. Cat £85.	(1)	£20
1251		<b>MALAYA TRENGGANU POSTAGE DUES</b> 1937 set mint. SG D1 - 4. Cat £170.	(4)	£50
1252		<b>MALAYA JAP OCC THAI OCC</b> 1944 set complete un gummed. SG TM1 - 6. Cat £170.	(6)	£55
1253	A	<b>MALTA 1861 - 1964 mint plus used collection in Senator album, noted a few ½d orange types 1889 10/- x 2, 1902 PNEY x 2, 1886 5/- x 3, 1903 to 1/-, 1904 to 5/-, 1914 set, 1922 Self Govt set, 1928 set then fairly solid to 1964. STC £5500.</b>	(1 item)	£650

1254	E	<b>MALTA</b> 1886 - 1927 mint collection on leaves with 1886 5/- (faults), 1899 2/6, 1914 - 21 to 2/-, 1922 - 26 £1, 1926 - 7 set etc.	(1 item)	£200
1255	S	<b>MALTA</b> 1981 - 96 um collection with definitives and commem sets in stock book, also several MSs.	(1 item)	£22
1256		<b>MALTA</b> 1863 - 81 ½d buff wmk Crown CC um. SG 4. Cat £130.	(1)	£40
1257		<b>MALTA</b> 1882 - 84 ½d red orange block of 4 um. SG 19. Cat £80.	(4)	£30
1258		<b>MALTA</b> 1904 - 14 ½d to 5/- set less 4½d brown and 5d vermilion um. SG 45 - 63. Cat £250+.	(15)	£80
<b>1259</b>	<b>PH8</b>	<b>MALTA 1922 2/- purple and blue opt Self Government and showing the "Break in lines below left scroll" variety um. SG 111e. Cat £1300 mint.</b>	<b>(1)</b>	<b>£500</b>
1260		<b>MALTA</b> 1922 - 6 ¼d to 10/- set less 1d orange, 1½d and 3d black and yellow um. SG 123 - 38. Cat £160+.	(13)	£60
1261		<b>MALTA</b> 1926 Postage opt set complete um. SG 143 - 56. Cat £110.	(14)	£48
1262		<b>MALTA</b> 1926 - 7 ¼d to 10/- Postage set um. SG 157 - 72. Cat £170.	(17)	£75
1263	<b>PH8</b>	<b>MALTA</b> 1926 - 7 ¼d to 10/- Postage set vfu. SG 157 - 72. Cat £400.	(17)	£135
1264		<b>MALTA</b> 1926 - 27 2/- to 10/- Postage definitives um. SG 168 - 72. Cat £148.	(5)	£60
1265		<b>MALTA</b> 1928 Postage and Revenue opt set mint. SG 174 - 92. Cat £200.	(19)	£70
1266		<b>MALTA</b> 1928 Postage and Revenue opt set less 1d and 1½d um. SG 174 - 92. Cat £200.	(17)	£70
1267		<b>MALTA</b> 1928 Postage and Revenue opt set fu. SG 174 - 92. Cat £275.	(19)	£95
1268	<b>PH8</b>	<b>MALTA</b> 1930 Postage and Revenue set fu. SG 193 - 209. Cat £475.	(17)	£160
1269		<b>MALTA</b> 1930 10/- black and carmine opt Postage and Revenue mint, appears um. SG 290. Cat £120.	(1)	£50
1270	<b>PH5</b>	<b>MALTA</b> 1935 1/- Silver Jubilee showing the "Lightening Conductor" variety mint. SG 213c, Cat £400.	(1)	£150
1271		<b>MALTA</b> 1938 - 43 definitive set um. SG 217 - 31. Cat £75.	(21)	£30
1272		<b>MALTA</b> 1948 - 53 2d yellow ochre top marginal block of 4 with 1 stamp showing the "Helation flaw" um, spot on the gum. SG 238c, ca. Cat £225.	(4)	£70
1273		<b>MALTA</b> 1948 - 53 5/- Self Government showing the "NT joined" variety used. SG 247a. Cat £170.	(1)	£48
1274		<b>MALTA</b> 1956 - 58 definitive set um. SG 266 - 82. Cat £130.	(17)	£40
1275		<b>MALTA</b> 1956 - 58 pictorial set um. SG 266 - 82. Cat £130.	(17)	£44
1276		<b>MALTA</b> POSTAGE DUES 1925 imperf set um. SG D1 - 10. Cat £60.	(10)	£26
1277		<b>MALTA</b> POSTAGE DUES 1925 perf set um. SG D11 - 20. Cat £35.	(10)	£16
<b>1278</b>	<b>E</b>	<b>MANCHUKUO REVENUES 1945 - 47 an um collection on Hagner, useful range with higher values. Good lot.</b>	<b>(39)</b>	<b>£400</b>
1279		<b>MANCHUKUO</b> 1932 set complete um. SG 1 - 8. Cat £250.	(18)	£90
1280		<b>MANCHUKUO</b> 1932 set less 15f um. SG btw 23 - 31. Cat £132.	(8)	£44
1281		<b>MANCHUKUO</b> 1932 4f opt on ordinary and granite paper um. SG 37, 38. Cat £162.	(2)	£48
1282		<b>MANCHUKUO</b> 1932 ½f to 1y less 5f blue, 6f and 7f um. SG btw 40 - 56. Cat £170.	(14)	£48
1283		<b>MANCHUKUO</b> 1932 8f yellow bistre unissued um. SG after 56.	(1)	£50

1284		<b>MANCHUKUO</b> 1936 set complete um. SG 79 - 100. Cat £170.	(22)	£60
1285	E	<b>MAURITANIA</b> 1960 - 1972 dealer's stock of um sets, all identified in packets, mostly between 1 and 12 sets. Clean lot, useful thematics. STC £612.	(1 item)	£75
1286	B	<b>MAURITIUS</b> box containing an album and 3 stock books. The album contains an identified QV to QE2 range which includes 1863 1d and 2d IW, 5/-, 1902 2r50 Specimen, 1904 1r fu, 1910 10r fu (short perf), 1950 set, 1954 25c IW fu. The stock book has some useful material inc many QV blocks of 4 - 24, 1939 to 10r, later defin sets etc. Useful.	(1 item)	£220
1287		<b>MAURITIUS</b> 1863 - 72 5/- bright mauve mint, couple of nibbled perfs. SG 72. Cat £325.	(1)	£50
1288		<b>MAURITIUS</b> 1886 2c on 38c bright purple mint. SG 116. Cat £170.	(1)	£50
1289	PH5	<b>MAURITIUS</b> 1887 2c on 13c slate showing the "Surcharge inverted" variety mint. SG 117a. Cat £275.	(1)	£120
1290	PH8	<b>MAURITIUS</b> 1900 - 05 3c to 5r definitives mint less 4c purple and 5c black mint. SG 140 - 55. Cat £350.	(14)	£140
1291		<b>MAURITIUS</b> 1900 - 65 2r50 green and black good used, grease marks on reverse. SG 154. Cat £170.	(1)	£40
1292		<b>MAURITIUS</b> 1921 - 34 4c green wmk script showing the 'Open C' variety, fu. SG 266ca. Cat £35.	(1)	£12
1293		<b>MAURITIUS</b> 1938 - 49 10r reddish purple vfu. SG 263. Cat £60.	(1)	£22
1294		<b>MAURITIUS</b> 1953 - 58 35c Government House wmk inverted good used, hint of a short corner perf. SG 301w. Cat £250.	(1)	£50
1295		<b>MAURITIUS</b> 1965 4c birds block of 4 showing the "Mauve pink colour omitted" variety um. SG 319a. Cat £320.	(4)	£120
1296		<b>MEMEL LITHUANIAN OCC</b> 1923 surcharges um. SG 83 - 5. Cat £128.	(3)	£36
1297		<b>MEMEL LITHUANIAN OCC</b> 1923 15c on 50c brown surcharge in deep green um. Mi 234 (i). Cat 1400€ (SG 87).	(1)	£120
1298		<b>MEXICO</b> 1856 8r green on brown with district name 4 margined vfu. SG 14. Cat £160.	(1)	£40
1299		<b>MEXICO</b> 1879 - 82 85c bright violet Juarez with and without district name fu. SG 121. Cat £340.	(2)	£40
1300		<b>MEXICO</b> 1896 - 7 20c, 50c and 1p definitives with RM watermark perf 12 fu, 50c has an Elmhurst cert. SG 238 - 40. Cat £375.	(3)	£46
1301	E	<b>MEXICO</b> 1944 - 46 5p black and scarlet "Peasant" complete sheet of 30 x 2 um. SG 730. Cat £330.	(60)	£30
1302		<b>MEXICO</b> 1954 - 61 20p grey blue and scarlet plus grey blue and red perf 10½ x 10 um. SG 896, a. Cat £165.	(2)	£48
1303		<b>MEXICO OFFICIALS</b> 1921 - 24 5p grey and green Post Office um. SG 0457. Cat £225.	(1)	£24
1304		<b>MONACO</b> 1885 2c, 5c, 15c and 25c vfu. SG 2, 3, 5, 6. Cat £222.	(4)	£44
1305		<b>MONACO</b> 1885 10c brown on yellow um. SG 4. Cat £120.	(1)	£36
1306		<b>MONACO</b> 1885 75c black on red vfu. SG 8. Cat £170.	(1)	£40
1307		<b>MONACO</b> 1891 15c pink um. SG 15. Cat £250.	(1)	£60
1308		<b>MONACO</b> 1891 25c green um. SG 16. Cat £375.	(12)	£90
1309		<b>MONACO</b> 1924 set complete um. SG 73 - 105. Cat £110.	(3)	£36

1310		<b>MONACO</b> 1937 Postage Dues opt set um. SG 149 - 62. Cat £110.	(14)	£36
1311		<b>MONACO</b> 1946 air set um. SG 323 - 66. Cat £275.	(7)	£75
1312		<b>MONACO</b> 1956 Postage Dues surcharges set um. SG 555 - 76. Cat £170.	(22)	£55
1313		<b>MONACO</b> 1960 3f and 5f Royal set um. SG 643 - 3. Cat £140.	(2)	£44
1314		<b>MONACO</b> POSTAGE DUES 1953 set complete in um se tenant pairs. SG D478 - 95. Cat £130.	(18)	£40
1315		<b>MONGOLIA</b> 1926 \$1 brown and salmon with purple handstamp vfu. SG 14A. Cat £700. Scarce.	(1)	£280
1316		<b>MONGOLIA</b> 1926 3t and 5t fu. SG 26 - 7. Cat £170.	(2)	£44
1317		<b>MONTSERRAT</b> 1903 5/- black & scarlet wmk Crown CA fu. SG 23. Cat £225.	(1)	£80
1318		<b>MONTSERRAT</b> 1914 5/- red and green mint. SG 48. Cat £100.	(1)	£36
1319	E	<b>MONTSERRAT</b> 1917 ½d and 1½d War Stamp issues study beautifully written up on black leaves inc plate blocks, mixed varieties etc. Mostly mint/um but a few used.	(1 item)	£28
1320	A	<b>MOROCCO AGENCIES</b> mostly mint collection in binder, British with KE7 to 1/- KG6 to 5/-, Spanish KE7 to 6p, KG5 to 3p, blocks and control blocks, 1948 SW, French KG5 to 3f x 9, 6f x 3, control blocks. Tangiers KG6 and QE2 to 10/- etc. High cat.	(1 item)	£180
1321		<b>MOROCCO AG - GIB</b> 1898 1p bistre and ultramarine type 1 opt showing the "Inverted V for A" variety mint. SG 7a. Cat £275.	(1)	£90
1322		<b>MOROCCO AG - BRITISH</b> 1907 - 13 2/6 dull reddish purple vfu. SG 41. Cat £250.	(1)	£80
1323		<b>MOROCCO AG - BRITISH</b> 1914 - 31 2/6d and 5/- seahorses um. SG 53 - 4. Cat £105.	(2)	£40
1324		<b>MOROCCO AG - SPANISH</b> 1914 - 26 6p on 5/- pale rose carmine um marginal. SG 137. Cat £150.	(1)	£60
1325		<b>MOROCCO AG - SPANISH</b> 1914 - 20 12pi on 10/- Waterlow seahorse mint. SG 138. Cat £130.	(1)	£44
1326		<b>MOROCCO AG - SPANISH</b> 1914 - 26 12p on 10/- DLR seahorse mint. SG 141. Cat £120.	(1)	£40
1327		<b>MOROCCO AG - SPANISH</b> 1914 - 26 12p on 10/- DLR seahorse mint. SG 141. Cat £120.	(1)	£40
1328		<b>MOROCCO AG - SPANISH</b> 1925 25c on 2½d blue wmk block cypher inverted marginal um. SG 147w. Cat £65.	(1)	£24
1329		<b>MOROCCO AG - TANGIERS</b> 1948 Silver Wedding set fu, Kuwait cds. SG 255 - 6. Cat £30	(2)	£12
1330	PH8	<b>MOROCCO AG - TANGIERS</b> 1949 definitive set vfu with Tangiers cancels. SG 261 - 75. Cat £325.	(15)	£125
1331		<b>NATAL</b> 1863 - 65 6d violet wmk reversed um. SG 244. Cat £90.	(1)	£30
1332		<b>NATAL</b> 1882 - 89 ½d blue green wmk Crown CA block of 4 um. SG 97. Cat £440.	(4)	£100
1333		<b>NATAL</b> 1902 £1-10s green and violet opt Specimen mint. SG 143s. Cat £130.	(1)	£50
1334		<b>NEPAL</b> 1886 - 89 2a grey-lilac pair fu. SG 16. Cat £120.	(2)	£30
1335		<b>NEPAL</b> 1886 - 89 2a rose lilac pair fu. SG 16c. Cat £120.	(2)	£30

1336		<b>NEPAL</b> 1886 - 89 4a green pair vfu. SG 17. Cat £140.	(2)	£32
1337		<b>NEPAL</b> 1899 ½a black 4 margined fu. SG 22. Cat £150.	(1)	£40
1338		<b>NEPAL</b> 1899 ½a black tete beche pair 4 margined fu. SG 22a. Cat £400.	(2)	£90
1339		<b>NEPAL</b> 1941 - 46 4p, 8p and 16p pairs imperf between pairs um. SG 58a - 60a. Cat £200+.	(6)	£44
1340	E	<b>NETHERLANDS</b> starterd type range on Hagner in folder, noted SG 1 - 3 (faults), many 1940s - 70s commems etc. Some duplication.	(1 item)	£24
1341		<b>NETHERLANDS</b> 1852 5c blue x 3 and 10c red x 4 all 4 margined, shades. SG 1, 2. Cat £297 min.	(7)	£60
1342		<b>NETHERLANDS</b> 1867 - 69 5c to 50c die 2 set fu. SG 17 - 22. Cat £500.	(6)	£60
1343		<b>NETHERLANDS</b> 1869 ½c to 2½c mauve with small holes mint but with some faults. SG 58 - 62. Cat £1250.	(5)	£120
1344		<b>NETHERLANDS</b> 1891 2g50 blue and red vfu. SG 164. Cat £225.	(1)	£55
1345		<b>NETHERLANDS</b> 1924 - 26 1c to 60c no watermark set complete um. SG 274A - 89A. Cat £350.	(20)	£55
1346		<b>NETHERLANDS</b> 1926 5g black perf 11½ um. SG 303. Cat £275.	(1)	£40
1347	PH8	<b>NETHERLANDS</b> 1924 5g black um. SG 303. Cat £300.	(1)	£90
1348		<b>NETHERLANDS</b> 1932 1st Internal round flight Vlissingen - Rotterdam - Amsterdam. Signed by airport commandant Waalhaven, agent for F Wibank & Son and the pilot. Bears red oval flight cachet. Stated only 2 flown.	(☒)	£44
1349		<b>NETHERLANDS</b> 1942 Legion Fund MS pair, um. SG MS 569a, b. Cat £340.	(2 items)	£100
1350		<b>NETHERLANDS</b> 1949 vals from 5c to 50c um. SG btw 684 - 96. Cat £175.	(11)	£44
1351		<b>NETHERLANDS</b> 1950 Bomber Churches set um. SG 720 - 4. Cat £120.	(5)	£32
1352	PH4	<b>NETHERLANDS</b> 1951 15g gull um. SG 742. Cat £450.	(1)	£140
1353		<b>NETHERLANDS</b> 1952 Stamp Centenary plus Exhibition sets um. SG 754 - 57d. Cat £146.	(8)	£40
1354		<b>NETHERLANDS</b> 1969 1g to 10g high values in blocks of 4 um. SG 1078 - 84. Cat £148.	(28)	£40
1355		<b>NETHERLANDS</b> POSTAGE DUES 1881 - 94 25c pale blue and black perf 13-13½ type 4 fu. SG D153c. Cat £225.	(1)	£50
1356	E	<b>NETH COLS</b> ANTILLES 1968 - 75 selection of um commem sets on 2 Hagner pages plus 1950, 1959 and 1965 defins. Also a couple of Surinam airmail booklets.	(1 item)	£26
1357		<b>NETH COLS</b> CURACAO 1942 - 3 air set complete um. SG 201 - 15. Cat £200.	(15)	£50
1358		<b>NETH COLS</b> INDIES 1941 5g yellow brown Wilhelmina fresh mint. SG 442. Cat £600.	(1)	£75
1359		<b>NETH COLS</b> INDIES 1941 25g orange Wilhelmina um. SG 444. Cat £475.	(1)	£150
1360		<b>NEWFOUNDLAND</b> 1860 2d orange vermilion 4 margined mint but with a repaired tear. SG 109. Cat £600.	(1)	£60
1361		<b>NEWFOUNDLAND</b> 1862 - 64 6½d rose lake 4 margined block of 4 um. SG 21. Cat £400.	(4)	£120
1362		<b>NEWFOUNDLAND</b> 1932 14c black vertical pair imperf, light creasing um. SG 216a. Cat £160.	(2)	£40
1363		<b>NEWFOUNDLAND</b> 1932 - 38 5c violet die 2 imperf pair um. SG 225ca. Cat £70.	(2)	£30

1364		<b>NEWFOUNDLAND</b> 1933 Humphrey Gilbert set um. SG 236 - 49. Cat £120.	(14)	£50
1365		<b>NEW GUINEA</b> 1932 - 34 ½d orange redrawn without dates and without opt toned mint. See note after SG 189. Cat £110.	(1)	£28
<b>1366</b>	<b>PH5</b>	<b>NEW GUINEA 1939 airmail set complete mint. SG 212 - 25. Cat £1100.</b>	<b>(14)</b>	<b>£350</b>
1367		<b>NEW GUINEA</b> 1939 £1 olive green marginal um faint toning. SG 225. Cat £140.	(1)	£40
1368		<b>NEW HEBS BR</b> 1908 1/- green & red wmk Crown CA mint. SG 9. Cat £140.	(1)	£44
1369		<b>NEW HEBS BR</b> 1908 1/- green & red wmk Crown CA plate 1 marginal um. SG 9. Cat £140.	(1)	£55
1370		<b>NEW HEBS BR</b> 1938 Gold Currency set complete mint. SG 52 - 63. Cat £325.	(12)	£100
1371		<b>NEW HEBS BR</b> 1938 Gold Currency set complete mint. SG 52 - 63. Cat £325.	(12)	£100
1372		<b>NEW HEBS FR</b> 1941 Adherence opt set mint. SG F65 - 76. Cat £225.	(12)	£60
1373		<b>NEW HEBS FR</b> 1941 Adherence opt set mint. SG F65 - 76. Cat £225.	(12)	£60
1374	<b>PH5</b>	<b>NSW</b> 1861 - 88 5/- rose-lilac perf 11 um, signed. SG 181. Cat £350.	(1)	£150
1375	<b>PH4</b>	<b>NSW</b> 1897 Diamond Jubilee set fu cds. SG 280 - 1. Cat £300.	(2)	£120
1376		<b>NSW</b> 1904 - 1905 ppcs to Newmarket from Waverly, franked 1d & unfranked, bearing shield-type T5 & T10 cachets respectively. Reverse also bear 1/F B and 2/I S charge marks.	(2 <del>3</del> )	£18
1377	E	<b>NSW</b> 1907 ½d blue green wmk WWII in marginal inscriptional blocks of 15 and 12 plus strip of 6. Some foxing. SG 353. Basic cat £165.	(33)	£38
1378		<b>NEW ZEALAND</b> 1857 - 63 2d blue no wmk 4 margined fu. SG 10. Cat £180.	(1)	£48
1379		<b>NEW ZEALAND</b> 1862 - 64 1d orange vermilion wmk large star imperf close 4 margined mint. SG 33. Cat £1000.	(1)	£120
1380		<b>NEW ZEALAND</b> 1862 - 64 2d deep blue wmk large star 4 margined fu. SG 36. Cat £120.	(1)	£36
1381		<b>NEW ZEALAND</b> 1862 - 64 2d blue wmk plate 4 margined close down right margin mint. SG 39. Cat £850.	(1)	£100
1382		<b>NEW ZEALAND</b> 1862 - 64 3d brown lilac wmk large star 3 margined mint/part og. SG 40. Cat £750.	(1)	£80
1383		<b>NEW ZEALAND</b> 1862 - 64 6d black brown wmk large star 3 margined mint. SG 41. Cat £2500.	(1)	£200
<b>1384</b>		<b>NEW ZEALAND 1862 - 64 1/- yellow green wmk large star 4 margined mint. SG 45. Cat £3000.</b>	<b>(1)</b>	<b>£400</b>
1385		<b>NEW ZEALAND</b> 1864 1d carmine vermilion wmk NZ 4 margined fu. SG 97. Cat £350.	(1)	£90
1386		<b>NEW ZEALAND</b> 1864 - 71 3d lilac wmk large star perf 12½ appears um. SG 117. Cat £180.	(1)	£80
1387		<b>NEW ZEALAND</b> 1864 - 71 1/- yellow green wmk large star perf 12½ vfu cds. SG 125. Cat £150.	(1)	£40
1388		<b>NEW ZEALAND</b> 1882 Local mail with Postal Fiscal stamps attached, Christchurch to Dunedin mail legitimately using Postal Fiscal stamps (SG F2 x 2). Flap missing and fox spots.	(8)	£75
1389		<b>NEW ZEALAND</b> 1882 - 1900 1/- red brown perf 10 x 11 um. SG 235 Cat £130	(1)	£50
1390		<b>NEW ZEALAND</b> 1899 - 1903 5/- vermilion no wmk perf 11 o/c mint. SG 270. Cat £400.	(1)	£100

1391	<b>PH7</b>	<b>NEW ZEALAND</b> 1906 Christchurch Exhibition set fu. SG 370 - 3. Cat £375.	(4)	£140
1392	<b>PH7</b>	<b>NEW ZEALAND</b> 1913 Auckland Exhibition set mint. SG 412 - 5. Cat £400.	(4)	£125
1393		<b>NEW ZEALAND</b> 1931 Smiling Boys set mint. SG 546 - 7. Cat £150.	(2)	£50
1394		<b>NEW ZEALAND</b> 1932 Auckland-North Auckland, Dennevirke-Wellington and return, Wellington-West Coast flights. Frankings include 3d, 4d (2) and 7d airm. All bear boxed flight cachets. One pilot signed.	(4 <del>8</del> )	£80
1395		<b>NEW ZEALAND</b> 1935 pictorial set on 13 official illustrated and mostly different FDCs, cancelled Wellington and addressed to Wangaiui. Most issues in pairs inc 2/- and 3/-. Fine and scarce.	(13 <del>8</del> )	£220
1396		<b>NEW ZEALAND</b> 1953 3d dull purple imperf plate proof on un gummed white paper.	(1)	£40
1397		<b>NEW ZEALAND</b> 1958 2d on 1½d brown lake pair, showing the "surcharge double, one albino" um. RPS cert. SG 763 var.	(2)	£160
1398		<b>NEW ZEALAND</b> 1979 - 80 14c on 10c showing the "Surcharge double, one albino" variety um. SG 1202a. Cat £150.	(1)	£60
1399		<b>NEW ZEALAND</b> POSTAGE DUES 1899 - 1900 2d vermilion and green "Large D" in an um block of 4. SG D11. Cat £220.	(4)	£80
1400		<b>NEW ZEALAND</b> OFFICIALS 1907 - 11 2/- blue green um. SG 066. Cat £200.	(1)	£75
1401		<b>NEW ZEALAND</b> OFFICIALS 1902 - 11 5/- deep red o/c vfu SG 067. Cat £225	(1)	£65
1402		<b>NEW ZEALAND</b> OFFICIALS 1936 - 61 5/- green perf 14 um. SG 0119. Cat £180.	(1)	£70
1403		<b>NEW ZEALAND</b> POSTAL FISCALS 1882 - 1930 8d green perf 12 good to fu new nibbled perfs. SG F7. Cat £850.	(1)	£100
1404		<b>NEW ZEALAND</b> POSTAL FISCALS 1913 10/- maroon on chalky paper perf 14 um, light gum crease. SG F108. Cat £350.	(1)	£80
1405		<b>NEW ZEALAND</b> POSTAL FISCALS 1931 - 21 4/- orange red on chalky paper perf 14½ x 14 um, light crease. SG F114. Cat £180.	(1)	£40
<b>1406</b>	<b>PH7</b>	<b>NEW ZEALAND POSTAL FISCALS 1939 35/- on 35s orange yellow mint. SG F186. Cat £950.</b>	<b>(1)</b>	<b>£260</b>
1407		<b>NEW ZEALAND</b> POSTAL FISCALS 1940 5/6 on 5/6 lilac wmk single star mint. SG F188. Cat £140.	(1)	£32
1408		<b>NEW ZEALAND</b> POSTAL FISCALS 1940 11/- on 11/- yellow wmk single star mint. SG F189. Cat £275.	(1)	£70
1409		<b>NEW ZEALAND</b> POSTAL FISCALS 1940 - 58 £2 bright purple mint. SG F206. Cat £225.	(1)	£70
1410		<b>NEW ZEALAND</b> POSTAL FISCALS 1940 - 58 £2 bright purple wmk inverted mint. SG F206w. Cat £225.	(1)	£60
1411	<b>PH7</b>	<b>NEW ZEALAND</b> POSTAL FISCALS 1940 - 58 £2-10 red um. SG F 207. Cat £600.	(1)	£220
1412	<b>PH7</b>	<b>NEW ZEALAND</b> POSTAL FISCALS 1940 - 58 £5 indigo blue wmk inverted mint. SG F211w. Cat £425.	(1)	£100
1413		<b>NEW ZEALAND</b> POSTAL FISCALS 1940 - 58 3/6 and 22/- mint. SG F212, 216. Cat £472.	(2)	£120
1414		<b>NEW ZEALAND</b> ROSS DEP 1967 2c to 15c set complete in vfu blocks of 12. SG 5 - 8. Cat £450+.	(48)	£80
1415	<b>PH7</b>	<b>NIGERIA</b> 1936 definitive set inc 1½d x 2 and 3d x 3 mint. SG 34 - 45. Cat £485.	(17)	£160

1416	PH7	<b>NIGERIA</b> 1936 definitive set inc both 1½d and 3d fu. SG 34 - 45. Cat £487.	(14)	£160
1417		<b>NIGERIA</b> 1936 10/- black and grey good used. SG 44. Cat £150.	(1)	£44
1418		<b>NIGERIA</b> 1953 - 58 2d slate blue die A block of 4 with 1 stamp showing the "2d re-entry" um. SG 72d, da. Cat £111.	(4)	£34
1419		<b>NIUE</b> 1941 - 43 10/- pale carmine lake wmk 43 um. SG 81. Cat £140.	(1)	£44
1420		<b>NORTH BORNEO</b> 1883 2c red brown perf 12 vfu with red cds. SG 1. Cat £80.	(1)	£28
1421		<b>NORTH BORNEO</b> 1888 - 92 ½c to 10c Postage and Revenue um. SG 36 - 44. Cat £100+.	(9)	£36
1422		<b>NORTH BORNEO</b> 1894 2c imperf plate proof of the lake background on thick white card, close bottom left.	(1)	£24
1423		<b>NORTH BORNEO</b> 1894 12c head plate proof in black on thick white card un gummed marginal.	(1)	£50
1424		<b>NORTH BORNEO</b> 1894 \$10 brown marginal imperf unused. SG 86a. Cat £950 (pair).	(1)	£100
1425		<b>NORTH BORNEO</b> 1897 - 1902 5c black and orange vermilion perf 14½ x 15 um. SG 100a. Cat £120.	(1)	£44
1426		<b>NORTH BORNEO</b> 1901 - 05 10c brown and slate blue British Protectorate opt postally used. SG 134e. Cat £225.	(1)	£75
1427		<b>NORTH BORNEO</b> 1911 25c to \$2 perf 13½ - 14 um, light toning on the 25c to \$1. SG 178 - 81. Cat £162.	(4)	£50
1428	PH4	<b>NORTH BORNEO</b> 1911 25c to \$10 arms mint, \$10 with a small thin. SG 178 - 83. Cat £1000.	(6)	£300
1429	E	<b>NORTH BORNEO</b> 1922 Malaya Borneo Exhibition identified perforation range on 4 pages vals to 50c mint, various shaded. Basic stamps cat £437.	(18)	£90
1430	PH7	<b>NORTH BORNEO 1939 definitive set complete um. SG 303 - 17. Cat £1400.</b>	(15)	£550
1431		<b>NORTH BORNEO</b> 1939 1c to 50c mint. SG 303 - 14. Cat 3325.	(12)	£80
1432	E	<b>NORTH BORNEO</b> 1939 25c green and chocolate showing the "Vignette printed double, one albino" beautifully illustrated on page together with normal. SG 313a. Cat £350.	(2)	£130
1433		<b>NORTH BORNEO</b> 1939 \$2 violet and olive green vfu. SG 316. Cat £225.	(1)	£80
1434	PH7	<b>NORTH BORNEO</b> 1939 \$5 indigo and pale blue vfu. SG 317. Cat £475.	(1)	£160
1435		<b>NORTH BORNEO</b> 1947 definitive set complete um. SG 335 - 349. Cat £110.	(15)	£30
1436		<b>NORTH BORNEO</b> 1950 set complete um. SG 356 - 70. Cat £140.	(16)	£50
1437	E	<b>NORTH BORNEO</b> 1950 definitive set good to fu. SG 356 - 70. Cat £150.	(16)	£40
1438		<b>NORTH BORNEO</b> 1954 - 59 pictorial set to 10r um. SG 372 - 86. Cat £90.	(15)	£36
1439	PH7	<b>NORTHERN NIGERIA</b> 1900 definitive set mint, odd toned perf. SG 1 - 9. Cat £600.	(9)	£180
1440	PH5	<b>NORTHERN RHODESIA 1925 - 9 definitive set mint, 20/- um. SG 1 - 17. Cat £800.</b>	(17)	£300
1441	PH8	<b>NORTHERN RHODESIA 1925 - 9 definitive set less 6d fu. SG 1 - 17. Cat £900.</b>	(16)	£300
1442		<b>NORTHERN RHODESIA</b> 1938 - 52 1½d yellow brown showing the "Tick flaw" variety mint, some foxing. SG 30b. Cat £200.	(1)	£28

1443		<b>NORWAY</b> 1855 4sk blue 4 margined fu. SG 1. Cat £200.	(1)	£55
1444		<b>NORWAY</b> 1856 - 60 2sk orange yellow vfu. SG 4. Cat £225.	(1)	£55
1445		<b>NORWAY</b> 1856 - 60 3sk lilac vfu. SG 6. Cat £110.	(1)	£30
1446	<b>PH7</b>	<b>NORWAY</b> 1863 - 64 3sk lilac vfu. SG 13. Cat £550.	(1)	£120
1447		<b>NORWAY</b> 1863 - 64 24sk bistre brown vfu. SG 19. Cat £180.	(1)	£40
1448		<b>NORWAY</b> 1867 - 68 3sk lilac vfu. SG 26. Cat £170.	(1)	£40
1449		<b>NORWAY</b> 1867 - 68 8sk pink vfu. SG 30. Cat £500.	(1)	£110
1450		<b>NORWAY</b> 1871 - 75 1sk deep green fu. SG 31. Cat £120.	(1)	£30
1451		<b>NORWAY</b> 1877 20ore orange brown um. SG 56. Cat £375.	(1)	£50
1452		<b>NORWAY</b> 1877 - 79 25 ore pale mauve vfu. SG 59. Cat £160.	(1)	£38
1453		<b>NORWAY</b> 1878 1k to 2k King Oscar set um. SG 68 - m70. Cat £159.	(3)	£50
1454		<b>NORWAY</b> 1882 - 93 12 ore pale green fu. SG 74. Cat £475.	(1)	£100
1455		<b>NORWAY</b> 1886 - 93 20 ore pale blue small die um. SG 878. Cat £140.	(1)	£36
1456		<b>NORWAY</b> 1893 - 1908 20 ore ultramarine perf 13 x 12½ um. SG 106. Cat £120.	(1)	£30
1457		<b>NORWAY</b> 1893 - 1908 1 ore to 60 ore less 3 ore and 15 ore perf 14 x 13½ um. SG btw 110 - 21. Cat £340.	(12)	£80
1458		<b>NORWAY</b> 1902 - 10 1k, 1½k and 2k high values fu. SG 127, 128, 132. Cat £152.	(3)	£30
1459		<b>NORWAY</b> 1909 - 29 1 ore to 60 ore less the original 10 ore, 15 ore, 20 ore and 25 ore vals um. SG btw 133 - 54. Cat £170.	(18)	£50
1460		<b>NORWAY</b> 1909 - 29 40 ore redrawn block of 4 um. SG 152. Cat £136.	(4)	£32
1461		<b>NORWAY</b> 1950 - 57 set complete um. SG 418 - 30. Cat £140.	(24)	£40
1462		<b>NORWAY</b> 1958 - 62 King Olav set complete um. SG 472 - 89. Cat £160.	(21)	£40
1463		<b>NORWAY</b> OFFICIALS 1933 - 37 2 ore to 100 ore printed set um. SG 0231 - 42. Cat £120.	(12)	£30
1464		<b>NOVA SCOTIA</b> 1851 - 60 3d deep blue 4 margined vfu. SG 2. Cat £180.	(1)	£60
1465	<b>PH7</b>	<b>NOVA SCOTIA</b> 1851 - 60 6d deep green close to touching margins fu, minute thin? SG 6. Cat £1800.	(1)	£180
1466		<b>NYASALAND</b> 1895 3/- black and yellow no wmk vfu. SG 27. Cat £80.	(1)	£30
1467		<b>NYASALAND</b> 1896 1d to 1/- wmk Crown CA mint. SG 32 - 6. Cat £174.	(5)	£50
1468		<b>NYASALAND</b> 1896 1d to 1/- wmk Crown CA mint. SG 32 - 6. Cat £174.	(5)	£50
1469	<b>PH8</b>	<b>NYASALAND</b> 1896 5/- black and olive wmk Crown CA mint. SG 39. Cat £350.	(1)	£140
1470		<b>NYASALAND</b> 1897 - 1900 1d to 2/6 changed design fu. SG 43 - 8. Cat £76.	(6)	£26
1471		<b>NYASALAND</b> 1897 - 1900 2/6 black and ultramarine mint. SG 48. Cat £120.	(1)	£40
1472		<b>NYASALAND</b> 1897 - 1900 4/- black and carmine mint, heavyish. SG 50. Cat £140.	(1)	£36
1473	<b>PH8</b>	<b>NYASALAND</b> 1897 - 1900 10/- black and olive green fu squared circle cancel. SG 50a. Cat £375.	(1)	£120
1474		<b>NYASALAND</b> 1897 - 1900 £1 black and dull purple mint, crease. SG 51. Cat £600.	(1)	£110

1475		<b>NYASALAND</b> 1898 1d vermilion and pale ultramarine vfu Zomba cds. SG 57. Cat £38.	(1)	£14
1476		<b>NYASALAND</b> 1938 - 44 definitive set complete um. SG 130 - 43. Cat £225.	(18)	£85
1477		<b>OMAN</b> 1966 5r violet and red in an um corner block of 4. SG 104. Cat £136.	(4)	£40
1478		<b>OMAN</b> 1966 10r red and violet block of 4 um. SG 105. Cat £280.	(4)	£90
1479		<b>OMAN</b> 1971 overprint set complete plus the 5b on 3b surcharge um. SG 122 - 33, 138. Cat £390.	(13)	£120
1480		<b>OMAN</b> 1971 5b on 3b purple um. SG 138. Cat £140.	(1)	£40
1481		<b>OMAN</b> 1972 25b on 1r blue and orange vfu. SG 144. Cat £160.	(1)	£44
1482		<b>OMAN</b> 1972 25b on 40b black and orange um. SG 145. Cat £160.	(1)	£48
1483		<b>OMAN</b> 1973 100b Govt Building showing the 'Date omitted' variety um. SG 171a. Cat £450.	(1)	£150
1484		<b>OMAN</b> 1978 75b on 250b map vfu. SG 214. Cat £450.	(1)	£100
1485		<b>OFS</b> 1900 6d on 6d bright carmine level stops and showing the "No stop after V" variety mint. SG 108a. Cat £250.	(1)	£80
1486		<b>OFS</b> 1905 - 09 4d scarlet and sage green wmk MCA re-joined pair with 1 stamp showing the "IOSTAGE" variety mint/part og. SG 150, a. Cat £204.	(2)	£55
1487		<b>OFS</b> POLICE FRANK 1898 black on yellow unused, some thinnings. SG PF2. Cat £300.	(1)	£40
1488		<b>PAKISTAN</b> 1949 - 53 redrawn set inc perf types um, 1 x 1a. SG 44 - 51. Cat £130.	(10)	£40
1489		<b>PAKISTAN</b> OFFICIALS 1947 definitive set um. SG 01 - 13. Cat £150.	(13)	£55
1490		<b>PAKISTAN</b> OFFICIALS 1948 - 54 set less 8a um. SG 014 - 26. Cat £150.	(12)	£50
1491		<b>PAKISTAN</b> OFFICIALS 1949 set complete um. SG 027 - 31. Cat £120.	(5)	£40
1492		<b>PAKISTAN BAHAWALPUR</b> 1948 definitive set um. SG 19 - 32. Cat £75.	(14)	£28
1493		<b>PAKISTAN BAHAWALPUR</b> OFFICIALS 1945 set um. SG 01 - 6. Cat £120.	(6)	£44
1494		<b>PAKISTAN BAHAWALPUR</b> OFFICIALS 1945 1a black and brown um. SG 07. Cat £140.	(1)	£50
1495		<b>PAKISTAN BAHAWALPUR</b> OFFICIALS 1945 (Mar - June) surcharges set um. SG 011 - 13. Cat £180.	(3)	£60
1496		<b>PALESTINE</b> 1918 1p indigo mint. SG 1. Cat £200.	(1)	£44
1497		<b>PALESTINE</b> 1918 5m on 1p cobalt blue um. SG 2. Cat £110.	(1)	£38
1498		<b>PALESTINE</b> 1920 5m, 1p, 5p and 10p opt type 4 in blocks of 4 um. SG 20, 21, 23, 24. Cat £288.	(16)	£38
1499	<b>PH7</b>	<b>PALESTINE</b> 1920 - 21 1p deep indigo perf 15 x 14 type 5 opt um. SG 35. Cat £550.	(1)	£160
1500		<b>PALESTINE</b> 1927 - 45 set complete um. SG 90 - 103. Cat £150.	(14)	£50
1501		<b>PALESTINE</b> POSTAGE DUES 1923 set complete um. SG D1 - 5. Cat £65.	(5)	£24
1502		<b>PAPUA</b> 1901 4d black and sepia wmk vertical on thin paper mint. SG 13b. Cat £350.	(1)	£100
1503	<b>PH7</b>	<b>PAPUA 1901 - 05 2/6 black and brown wmk vertical on thick paper vfu, centered high with slightly flattened perfs at top. SG 16. Cat £4000.</b>	(1)	<b>£800</b>
1504		<b>PAPUA</b> 1916 - 31 5/- black and deep green vfu. SG 104. Cat £60.	(1)	£22

1505		<b>PAPUA</b> 1932 philatelic cover from Port Moresby franked with ½d lakatoi, taxed then St Lucia 1d and 2d postage dues applied. (✉)	£90
1506		<b>PAPUA NEW GUINEA</b> 1952 - 8 10/- and £1 opt Specimen um. SG 14 - 15s. Cat £75. (2)	£28
1507		<b>PARAGUAY</b> 1878 5c in blue on 1r red 4 margined vfu. SG 5. Cat £130. (1)	£30
1508		<b>PARAGUAY</b> 1878 5c on block of 1r red 4 margined vfu. SG 8. Cat £130. (1)	£30
1509		<b>PERU</b> SCATA 1923 2p to 5p opt EU um. SG 34F - 36F. Cat £214. (3)	£60
1510	A	<b>PHILIPPINES</b> 1890 - 1974 mint or used collection in part printed album with various Spanish issues, US administration with vals to 2p and 4p x 2 then assorted range from 1935 missing some of the top values but a good selection with many complete sets. Also airs, officials and Jap Occ inc 1943 - 44 set, 1942 Red X etc. (1 item)	£200
1511		<b>PHILIPPINES</b> 1938 4p black and blue um, light gum crease. SG 536. Cat £325. (1)	£30
1512	E	<b>POLAND</b> mint or um MSs on Hagners, comprising 1937 set (25g used), 1938 Stratosphere, 1939 Legion (fu), 1938 Exhibition perf and imperf, 1946 Education, 1947 Culture and 1948 Roosevelt. Odd small fault. Cat £1800. (10 items)	£280
1513		<b>POLAND</b> CORPS IN RUSSIA 1918 1r on 3k red um. SG M15. Cat £120. (1)	£32
1514	B	<b>PORTUGAL</b> and mostly Colonies accumulation in album, packets, many year packs, some FDCs duplicated, late 1800s in 2 boxes, all off paper. Some good um sets. (1 item)	£130
1515		<b>PORTUGAL</b> 1855 - 56 50r yellow green 4 margined fu. SG 13. Cat £110. (1)	£32
1516		<b>PORTUGAL</b> 1866 - 67 20r bistre 4 margined um. SG 38. Cat £275. (1)	£80
1517		<b>PORTUGAL</b> 1892 - 93 80r pale orange type 1 opt Provisorio vfu. SG 293. Cat £140. (1)	£36
1518		<b>PORTUGAL</b> 1893 25r rosy mauve opt fu. SG 305. Cat £150. (1)	£40
1519		<b>PORTUGAL</b> 1893 50r blue opt fu. SG 306. Cat £150. (1)	£40
1520		<b>PORTUGAL</b> 1893 80r pale orange vfu. SG 308. Cat £140. (1)	£36
1521		<b>PORTUGAL</b> 1893 50r on 80r pale orange type 2 vfu. SG 311. Cat £150. (1)	£40
1522		<b>PORTUGAL</b> 1895 - 1905 15r green perf 11½ block of 4 um. SG 345. Cat £280. (4)	£80
1523	PH7	<b>PORTUGAL</b> 1923 - 26 3E pink Ceres on glazed paper um. SG 573. Cat £425. (1)	£100
1524	PH7	<b>PORTUGAL</b> 1923 - 26 20E turquoise blue Ceres on glazed paper um. SG 577. Cat £700. (1)	£200
1525		<b>PORTUGAL</b> 1928 Third Independence issue um. SG 780 - 95. Cat £180. (16)	£60
1526		<b>PORTUGAL</b> 1935 - 41 set complete um. SG 882 - 906. Cat £275. (11)	£80
1527	E	<b>PORTUGAL</b> 1944 Brotero MS um. SG MS968a. Cat £85. (1 item)	£30
1528		<b>PORTUGAL</b> 1945 Carmona set um. SG 977 - 84. Cat £225. (8)	£70
1529		<b>PORTUGAL</b> 1945 Naval School MS um. SG MS 988a. Cat £75. (1 item)	£22
1530		<b>PORTUGUESE COLS</b> MACAO 1919 2a on 6a on 80r green mint. SG 303. Cat £375. (1)	£44
1531		<b>PORTUGUESE COLS</b> MACAO 1945 - 47 10a green and pale green Charity Tax block of 4 perf 11½ no gum as issued. SG C410. Cat £400. (4)	£50
1532		<b>PORTUGUESE COLS</b> MACAO 1945 - 47 50a lilac and buff Charity Tax block of 4 perf 11½ no gum as issued. SG C414. Cat £900. (4)	£110

1533		<b>PORTUGUESE COLS MACAO</b> 1950 1p red brown Gateway um. SG 434. Cat £180.	(1)	£24
1534		<b>PORTUGUESE COLS MACAO</b> POSTAGE DUES 1947 set complete um. SG D410 - 19. Cat £200.	(10)	£36
1535		<b>PORTUGUESE COLS MACAO</b> CHARITY TAX 1945 - 47 50a lilac and buff no gum as issued. SG C414. Cat £225.	(1)	£30
1536	E	<b>PORTUGUESE COLS MACAO</b> CHARITY TAX 1953 - 58 20a chocolate and yellow part sheet of 37 (some perf splitting) plus 50a carmine and rose sheet of 50, no gum as issued. SG C471, 472. Cat £1710.	(87)	£125
1537	PH7	<b>PORTUGUESE COLS PORT INDIA</b> 1883 1½ on 10r black 4 margined fu. SG 215. Cat £500.	(1)	£120
1538		<b>QUEENSLAND</b> 1886 2/- to £1 on thick paper vfu. SG 157 - 61. Cat £277.	(5)	£85
1539		<b>QUEENSLAND</b> 1897 - 1908 3d to 2/- um. SG btw 240 - 54. Cat £125.	(7)	£40
1540	PH8	<b>QUEENSLAND</b> POSTAL FISCALS 1866 - 68 2/- brown wmk Crown over Q mint. SG F13. Cat £450.	(1)	£140
1541		<b>RHODESIA 1913 - 22 a very fine collection of admiral heads on 2 Hagner pages. Comprises single working plate shades, Die 1 perf 14 to 2/-, perf 15 to 2/-, Die 2 perf 14 to £1 x 2, perf 15 to 10/-, Die 3A to £1, Die 3B perf 14 to £1 x 2. 1922 - 24 perf 14 shades, perf 15 trio, Die 3B perf 14 to £1 x 2, perf 15 to 5/-.</b> Condition generally very good with bright colours. STC £14,000+.	(145)	£3000
1542	E	<b>RHODESIA 1910 - 13 a fine collection of double heads mostly mint written up and identified on leaves. Comprises ½d x 17 inc perf 13½, 1d x 16 inc OD flaw, 2d x 12, 2½d x 11 inc perf 13½, 3d x 12, 4d x 12, 5d x 9, 6d x 11, 8d x 6, 10d x 4, 1/- x 6.</b> Apparently several specialist shades so worth inspection. Est cat about £10,000.	(116)	£2000
1543	S	<b>RHODESIA 1910 - 13</b> stock book containing 15 double heads all identified with 10d x 3 mint and 1 used, 1/- x 3, 2/6 mint. Maybe worth a glance by specialist.	(1 item)	£250
1544		<b>RHODESIA</b> 1897 £2 rosy red perf 15 unused. SG 74. Cat £2000.	(1)	£250
1545		<b>RHODESIA</b> 1905 2/6d Victoria Falls o/c mint. SG 98. Cat £140.	(1)	£40
1546		<b>RHODESIA</b> 1905 2/6d Victoria Falls mint. SG 98. Cat £140.	(1)	£44
1547		<b>RHODESIA</b> 1905 5/- Falls fu. SG 99. Cat £48.	(1)	£18
1548	PH7	<b>RHODESIA 1910 £1 crimson and slate black vfu. Brandon cert. SG 166a. Cat £2000.</b>	(1)	£650
1549		<b>RHODESIA</b> 1913 - 19 1d scarlet no wmk perf 14 block of 4 mint, 2 stamps um. SG 194. Cat £100.	(4)	£28
1550		<b>RHODESIA</b> 1913 - 19 8d violet and green. SG 246. Cat £200.	(1)	£60
1551	PH7	<b>RHODESIA 1917 - 20 2/- deep black and yellow brown head die IIIA perf 14 on toned paper, yellowish gum mint. Brandon cert states 'some toning'. SG 255j. Cat £4500.</b>	(1)	£900
1552	S	<b>RUMANIA</b> stock book containing a useful mint and used selection, noted 1906 1f50 and 3f Jubilee fu, various 1930s, four MSs then modern to 1980s.	(1 item)	£30
1553		<b>RUMANIA</b> 1865 5p deep blue and 20p scarlet on white wove paper 4 margined vfu. SG 46, 47. Cat £375.	(2)	£40
1554		<b>RUMANIA</b> 1865 5p and 20p imperf pairs um. SG 46, 47. Cat £184.	(4)	£40
1555		<b>RUMANIA</b> 1866 2p black on yellow both types 4 margined vfu. SG 57, 60. Cat £200.	(2)	£50

1556		<b>RUSSIA</b> 1912 a nostalgic accumulation of family photos from pre-Communist Russia, comprising a group of a very attractive teenagers, family scenes both winter and seaside - some postcard size. Also two PPCs of French President Joubet arriving at Petersburg.	(73 <del>2</del> )	£150
1557		<b>RUSSIA</b> 1858 10k to 30k no wmk perf 12½ fu. SG 5 - 7. Cat £546.	(3)	£50
1558	<b>PH5</b>	<b>RUSSIA</b> 1863 5k black and blue vfu with scarce town postmark in red. SG 8. Cat £650+.	(1)	£150
1559		<b>RUSSIA</b> 1864 1k black and yellow perf 12½, mint appears um. SG 9. Cat £375.	(1)	£50
1560		<b>RUSSIA</b> 1875 7k and 8k carmine and grey on vertically laid paper vfu. SG 36, 37. Cat £250.	(2)	£30
1561	E	<b>RUSSIA</b> 1889 - 92 3.50r grey and black with thunderbolts on horizontally laid paper in a complete sheet of 25. SG 62. Cat £1125.	(1 item)	£125
1562	E	<b>RUSSIA</b> 1923 4r brown worker in a complete imperf sheet of 25 um. SG 321a. Cat £1000.	(25)	£100
1563		<b>RUSSIA</b> 1956 800th Anniversary MS vfu. SG MS 1300b. Cat £80.	(1 item)	£20
1564		<b>RUSSIA</b> POs in TURKISH EMPIRE 1865 - 67 10pa pale rose and blue plus 2pi blue and rose vfu. SG 6a, 7a. Cat £575.	(2)	£65
1565		<b>RUSSIAN OCC</b> PRIAMUR 1922 4k carmine red 4 margined um. SG 117. Cat £120.	(1)	£32
1566		<b>RUSSIAN OCC</b> SOUTH RUSSIA 1918 - 20 25r on 14k carmine and blue um. SG 18. Cat £150.	(1)	£36
1567		<b>RUSSIAN OCC</b> POs IN TURKEY 1876 8k on 10k red on green um. SG 23. Cat £190.	(1)	£60
1568		<b>RUSSIAN OCC</b> ARMENIA 1920 - 21 100r on 5r plus 100r um. SG 88, 91. Cat £136.	(2)	£40
1569		<b>RUSSIAN OCC</b> ARMENIA 1920 - 21 100r on 10r um. SG 93. Cat £130.	(1)	£40
1570		<b>RUSSIAN OCC</b> N.INGERMALAND 1920 pictorial set in blocks of 4 um. SG 8 - 14. Cat £340.	(28)	£80
1571	A	<b>RYUKYU IS</b> 1948 - 62 a mostly um collection plus some used FDCs and PS items in album. Noted 1950 set, 1951 3y Pine Tree, 1957 airs on FDCs, 1958 PDs, 1959 Fish etc.	(1 item)	£60
1572		<b>SAAR</b> 1920 3m red Bavarian opt um marginal. SG 29. Cat £160.	(1)	£40
1573		<b>SAAR</b> 1920 3pf brown Bavarian opt um, unissued. SG after 31. Cat £130.	(1)	£40
1574		<b>SAAR</b> 1922 French Currency set um. SG 84 - 97. Cat £140.	(15)	£50
1575		<b>SAAR</b> 1947 50f on 1m green on toned paper um. SG 235A. Cat 3225.	(1)	£60
1576		<b>SAAR</b> 1948 Saarpst set complete um. SG 236 - 51. Cat £110.	(16)	£36
1577		<b>SAAR</b> 1949 definitive set complete um. SG 264 - 80. Cat £170.	(17)	£50
1578		<b>SAAR</b> 1949 Relief Fund set um. SG 281 - 5. Cat £140.	(5)	£40
1579		<b>SAAR</b> 1949 Council of Europe pair um. SG 294 - 5. Cat £280.	(2)	£80
1580		<b>SAAR</b> OFFICIALS 1922 set um, the 1f is type 1. SG 098 - 108. Cat £125.	(11)	£36
1581		<b>SAAR</b> OFFICIALS 1949 set complete um. SG 0264 - 75. Cat £180.	(12)	£44
1582		<b>ST HELENA</b> 1912 - 16 set mint. SG 72 - 81. Cat £150.	(10)	£50
1583	E	<b>ST HELENA</b> 1922 - 37 ½d to 2/6 range of mint and used on Hagner with various shades and wmk.	(37)	£48

1584		<b>ST HELENA</b> 1922 - 37 4d grey and black showing the "Cleft rock" variety mint. SG 92a. Cat £275.	(1)	£90
1585		<b>ST HELENA</b> 1922 - 37 1½d rose red showing the "Broken mainmast" variety fu. SG 99a. Cat £200.	(1)	£60
1586		<b>ST HELENA</b> 1922 - 37 1½d showing the "Torn flag" variety fu. SG 99b. Cat £200.	(1)	£60
1587		<b>ST HELENA</b> 1922 - 37 2d grey and slate showing the "Cleft rock" variety fu. SG 100c. Cat £180.	(1)	£65
1588		<b>ST HELENA</b> 1922 - 37 3d blue showing the "Cleft rock" variety mint, faint toning. SG 101c. Cat £120.	(1)	£36
1589		<b>ST HELENA</b> 1922 - 37 5d green and carmine showing the "Cleft rock" variety mint. SG 103c. Cat £250.	(1)	£80
1590		<b>ST HELENA</b> 1922 - 37 8d grey and bright violet showing the "Cleft rock" variety mint. SG 105c. Cat £180.	(1)	£60
1591		<b>ST HELENA</b> 1922 - 37 2/- purple and blue showing the "Cleft rock" variety mint, crease. SG 108c. Cat £500.	(1)	£100
1592		<b>ST KITTS NEVIS</b> 1923 5/- Tercentenary mint. SG 59. Cat £90.	(1)	£34
1593		<b>ST KITTS NEVIS</b> 1938 - 50 2d carmine and deep grey mint, 3d dull reddish purple and carmine red um both on chalky paper in corner blocks of 4. SG 71a, 73a. Cat £388.	(8)	£100
1594		<b>ST KITTS NEVIS</b> 1938 - 50 2d, 3d, 6d and 1/- in top or bottom 2 rows plate 1 x 10 stamps um. SG 71b, 73a, 74d, 75c. Cat £435.	(40)	£135
1595		<b>ST KITTS NEVIS</b> 1938 - 58 5/- grey green and scarlet perf 14 on ord paper showing the "Break in oval at left" variety vfu, crease. SG 77bd. Cat £250.	(1)	£55
1596		<b>ST LUCIA</b> 1891 - 98 10/- dull mauve and black mint. SG 52. Cat £100.	(1)	£38
1597		<b>ST LUCIA</b> 1936 pictorials set complete mint. SG 113 - 24. Cat £110.	(12)	£40
1598		<b>ST LUCIA</b> 1936 definitive set complete fine used. SG 113 - 24. Cat £130.	(12)	£50
1599		<b>ST VINCENT</b> 1875 - 78 6d light yellow green mint/part og. SG 26a. Cat £700.	(1)	£100
1600	<b>PH7</b>	<b>ST VINCENT</b> 1875 - 83 4d ultramarine wmk Crown CA mint, signed twice. SG 41. Cat £650.	(1)	£150
1601		<b>ST VINCENT</b> 1899 ½d to 5/- definitive set mint. SG 67 - 75. Cat £150.	(9)	£60
1602		<b>SAMOA</b> 1925 - 28 £1 rose pink on thick paper um. SG 166d. Cat £110.	(1)	£40
1603		<b>SAMOA</b> 1935 - 42 £2 bright purple on thick paper um. SG 193. Cat £160.	(1)	£60
1604	<b>PH7</b>	<b>SAMOA</b> 1945 - 53 £5 indigo blue um. BPA cert. SG 214. Cat £425.	(1)	£160
1605		<b>SAMOA BOOKLETS</b> 1960 2/7, 6/- and 9/9 cover colour changes complete. SG SB 4a - 6a. Cat £200.	(3 items)	£60
1606	<b>PH7</b>	<b>SAN MARINO</b> 1877 40c mauve um. SG 7. Cat £1100.	(1)	£250
1607		<b>SAN MARINO</b> 1903 2c to 1L less 20c um. SG btw 40 - 49. Cat £157.	(9)	£38
1608		<b>SAN MARINO</b> 1903 5L blue Mount Titano um. SG 51. Cat £250.	(1)	£60
1609		<b>SAN MARINO</b> 1931 10L Mount Titano air mint. SG 173. Cat £500.	(1)	£120
1610		<b>SAN MARINO</b> 1942 10L air surcharges um. SG 235 - 6. Cat £182.	(2)	£55
1611		<b>SAN MARINO</b> 1948 100L on 15c Delfico um. SG 372. Cat £110.	(1)	£36
1612		<b>SAN MARINO</b> 1949 100L and 200L airs um. SG 386 - 7. Cat £320.	(2)	£80

1613		<b>SAN MARINO</b> 1953 Flowers set complete um. SG 464 - 72. Cat £80.	(9)	£24
1614		<b>SAN MARINO</b> 1954 1000L air um. SG 473. Cat £200.	(1)	£55
1615		<b>SAN MARINO</b> 1957 views set complete um. SG 522a - 27a. Cat 3160.	(10)	£40
1616		<b>SAN MARINO</b> POSTAGE DUES 1897 5L brown and pink um. SG 045. Cat £140.	(1)	£40
1617		<b>SAN MARINO</b> POSTAGE DUES 1925 3L brown and orange um. SG D123. Cat £130.	(1)	£40
1618		<b>SAN MARINO</b> POSTAGE DUES 1931 2L on 10c plus 2L on 30c both um. SG D177 - 8. Cat £290.	(2)	£40
1619		<b>SAN MARINO</b> POSTAGE DUES 1936 1L on 25L surcharges um. SG D240. Cat £150.	(1)	£40
1620		<b>SAN MARINO</b> PARCEL STAMPS 1945 25L and 50L um. SG P324 - 5. Cat £205.	(2)	£60
1621		<b>SAN MARINO</b> PARCEL STAMPS 1945 100L on 50L yellow and red um. SG P374. Cat £120.	(1)	£30
1622	E	<b>SAN MARINO</b> PARCEL POST 1946 5c, 10c, 25c and 30c in top marginal strips of 8 stamps (4 pairs) each showing part of the "France 11i watermark on 2 - 3 pairs in each strip um and each with certs.	(4 items)	£180
1623		<b>SAN MARINO</b> PARCEL POST 1953 10L and 300L um. SG P454 - 5. Cat £380.	(2)	£60
1624		<b>SAN MARINO</b> EXPRESS STAMP 1947 35L on 30L plus 80L on 30L surcharges um. SG E374 - 5. Cat £155.	(2)	£40
1625	PH6	<b>SARAWAK</b> 1875 2c red brown imperf between pair unused, a little creasing and a couple of trimmed perfs at top. SG 4a. Cat £800.	(2)	£180
1626		<b>SARAWAK</b> 1888 - 97 1c to \$1 Brooke set inc 2c and 8c shades mint, odd stamp toned. SG 8 - 21. Cat £600.	(14)	£180
1627		<b>SARAWAK</b> 1885 12c green and blue top right corner block of 15 part gum. SG 16. Cat £281.	(15)	£60
1628		<b>SARAWAK</b> 1932 definitive set um. SG 91 - 105. Cat £100.	(15)	£40
1629		<b>SARAWAK</b> REVENUE 1918 3c purple and carmine marginal imperf proof mint.	(1)	£50
1630		<b>SAUDI ARABIA</b> HEJAZ 1921 1pi on 1pa dull purple um. Signed twice. SG 30. Cat £550.	(1)	£75
1631		<b>SAUDI ARABIA</b> 1925 ¼pi green with Government opt in blue um. SG 61. Cat £120.	(1)	£30
1632		<b>SAUDI ARABIA</b> 1925 ½pi scarlet with Government opt in blue um. SG 64. Cat £150.	(1)	£40
1633		<b>SAUDI ARABIA</b> 1968 - 75 10p black and orange red Mecca in 3 x blocks of 6 marginal um. SG 921. Cat £486.	(18)	£60
1634		<b>SAUDI ARABIA</b> 1925 3pi brown red Jeddah opt in gold um. SG 129. Cat £180.	(1)	£44
1635		<b>SAUDI ARABIA</b> 1925 Railway Tax opt set plus 1pi opt in black mint. SG 218 - 21. Cat £184.	(5)	£48
1636		<b>SAUDI ARABIA</b> 1925 ½pi scarlet with Njed Sultanate in black imperf pair um. SG 225 ba. Cat £120.	(2)	£30
1637		<b>SAUDI ARABIA</b> 1926 Hejaz set complete um. SG 254 - 60. Cat £180.	(6)	£48

1638		<b>SAUDI ARABIA</b> 1926 Hejaz set complete um. SG 254 - 60. Cat £180.	(6)	£48
1639		<b>SAUDI ARABIA</b> 1934 - 57 10g to 200g perf 11½ um. SG 339AG - 42A. Cat £340.	(4)	£80
1640		<b>SAUDI ARABIA</b> 1934 - 57 100g bright purple plus 200g red brown um. SG 341 - 2. Cat £290.	(2)	£40
1641		<b>SAUDI ARABIA</b> 1937 1/8g vermilion Medical Aid stamp um. SG 346. Cat £120.	(1)	£30
1642		<b>SAUDI ARABIA</b> 1963 - 65 ½p to 9p Gas Oil Plant set with watermark um. SG 467 - 74. Cat £190.	(8)	£30
1643		<b>SAUDI ARABIA</b> 1965 - 72 10p brown purple and black Boeing um. SG 594. Cat £120.	(1)	£30
1644		<b>SAUDI ARABIA</b> 1965 - 72 20p emerald and orange brown Boeing um. SG 604. Cat £225.	(1)	£60
1645		<b>SAUDI ARABIA</b> 1968 5p emerald and bright purple Mosque block of 6 um. SG 843. Cat £120.	(6)	£28
1646		<b>SAUDI ARABIA</b> 1968 - 75 3p light grey and vermilion Colonnarde um. SG 887. Cat £600.	(1)	£85
1647		<b>SAUDI ARABIA</b> 1968 1p, 10p and 20p Falcons um. SG 1022, 24, 25. Cat £190.	(3)	£44
1648		<b>SAUDI ARABIA</b> 1968 - 72 Falcons air set complete um. SG 1022 - 5. Cat £500.	(4)	£80
1649		<b>SAUDI ARABIA</b> 1976 - 81 40h black and pale yellow green imperf pair um. SG 1144a. Cat £150.	(2)	£40
1650		<b>SAUDI ARABIA OFFICIALS</b> 1961 set complete um. SG 0449 - 57. Cat £150.	(9)	£44
1651		<b>SAUDI ARABIA OFFICIALS</b> 1964 - 7 various from 1p to 14p um. SG btw 0502 - 15. Cat £144.	(8)	£32
1652		<b>SEYCHELLES</b> 1897 - 1900 2c to 2r25 set um, 2c, 18c and 36c hinged. SG 28 - 36. Cat £300.	(9)	£120
1653	<b>PH7</b>	<b>SEYCHELLES</b> 1901 3c on 16c chestnut and ultramarine showing the "3 cents omitted" variety mint. BPA cert. SG 38c. Cat £550.	(1)	£180
1654		<b>SEYCHELLES</b> 1903 3c dull green wmk Crown CA showing the "Dented frame" variety mint. SG 47a. Cat £140.	(1)	£48
1655		<b>SEYCHELLES</b> 1903 75c, 1r50 and 2r25 wmk Crown CA fu. SG 54 - 6. Cat £200.	(3)	£60
1656		<b>SEYCHELLES</b> 1938 - 49 set complete mint, some faults. SG 135 - 49. Cat £550.	(25)	£120
1657		<b>SIERRA LEONE</b> 1884 5/- on 1/- top right corner plate 1 strip of 4 um, light toning on a couple, noted 2 different "5" in surcharge. Cat £900.	(4)	£250
1658		<b>SIERRA LEONE</b> 1912 - 21 3d, 1/-, 2/-, 5/- and 10/- wmk MCA mint. SG 116b, 124 - 27a. Cat £240.	(5)	£100
1659	<b>PH8</b>	<b>SIERRA LEONE</b> 1932 definitive set complete mint. SG 155 - 67. Cat £275.	(13)	£110
1660	<b>PH8</b>	<b>SIERRA LEONE</b> 1932 definitive set complete fu. SG 155 - 67. Cat £500.	(13)	£180
1661	<b>PH7</b>	<b>SIERRA LEONE 1933 Wilberforce set complete mint. SG 168 - 80. Cat £1100.</b>	<b>(13)</b>	<b>£500</b>
1662	<b>PH8</b>	<b>SIERRA LEONE</b> 1933 ½d to 5/- Wilberforce set mint. SG 168 - 80. Cat £260.	(11)	£75
1663	<b>E</b>	<b>SIERRA LEONE</b> 1933 ½d to 10/- Wilberforce set fu. SG 168 - 80. Cat £785.	(12)	£250

1664		<b>SIERRA LEONE</b> 1933 5/- Wilberforce mint. SG 178. Cat £160.	(1)	£60
1665		<b>SIERRA LEONE</b> 1963 2/6 um on 4d Postal Commemorative block of 4 showing 2 listed varieties "1895" and "No stop" varieties mint. SG 281, a, c. Cat £100+.	(4)	£36
1666	A	<b>SINGAPORE</b> 1962 - 78 um collection of sets and MS in album inc 1975 birds, 1977 Art MS, 1977 definitives um. Cat £260.	(1 item)	£75
1667		<b>SINGAPORE</b> 1840 envelope via Calcutta and London (6/10) to Plymouth mail, rated at 3 shillings and sixpence. Good condition. (✉)		£100
1668		<b>SINGAPORE</b> 1948 1c to \$5 perf 14 definitive set mint. SG 1 - 15. Cat £200.	(15)	£50
1669		<b>SINGAPORE</b> POSTAGE DUES 1972 - 78 1c to 50c mixed paper set um.	(5)	£12
1670		<b>SLOVAKIA</b> 1939 10k blue Czechoslovakia opt um. Signed Kaufmen. SG 22. Cat £275.	(1)	£40
1671		<b>SOMALILAND</b> 1912 - 19 3a chocolate and grey green wmk inverted vfu. SG 64w. Cat £120 (mint).	(1)	£44
1672	PH8	<b>SOMALILAND</b> 1912 - 19 1r to 5r wmk MCA fu. SG 69 - 72. Cat £529.	(4)	£175
1673		<b>SOMALILAND</b> 1912 - 19 5r black and scarlet mint. SG 72. Cat £100.	(1)	£36
1674		<b>SOMALILAND</b> 1935 1d Silver Jubilee showing the "Bird by turret" variety um. SG 86m. Cat £160.	(1)	£60
1675		<b>SOUTH AFRICA</b> 1913 - 24 ½d to 5/- inc shades of ½d, 1d, 2d, 2½d, 3d and 1/- mint. SG 3 - 15. Cat £260.	(19)	£80
1676		<b>SOUTH AFRICA</b> 1930 - 44 2d slate grey and lilac pair plus 3d black and red wmk upright block of 4 um. SG 44, 45. Cat £285.	(3)	£90
1677		<b>SOUTH AFRICA</b> 1930 - 44 4d brown wmk upright pair um, faint toning. SG 46. Cat £325.	(1)	£90
1678		<b>SOUTH AFRICA</b> 1935 6d Silver Jubilee pair showing the "Cleft skull" variety mint. SG 68a. Cat £80.	(1)	£24
1679	PH4	<b>SOUTH AUSTRALIA</b> 1886 96 5/- mauve and red perf 14 apparently a perforated proof. Very unusual.	(1)	£90
1680		<b>SOUTH AUSTRALIA</b> 1904 - 11 9d rosy lake block of 4 um. SG 286. Cat £112.	(4)	£44
1681		<b>SOUTH AUSTRALIA</b> 1904 - 11 10d dull yellow block of 4 um. SG 207 Cat £88	(4)	£32
1682		<b>SOUTH AUSTRALIA</b> OFFICIALS 1891 - 96 1d green and 2d orange red perf 13 blocks of 4 um. SG 058 - 9. Cat £400.	(8)	£60
1683	PH7	<b>SWA</b> 1923 ½d to £1 setting 1 set complete mint. SG 1 - 12. Cat £2500.	(12)	£800
1684		<b>SWA</b> 1923 1d rose red block of 4 with 1 stamp showing the "Wes for West" variety mint, light toning. SG 2b. Cat £199.	(2)	£50
1685		<b>SWA</b> 19223 1d rose red marginal pair showing the "Af.rica for Africa" variety mint, faint crease. SG 2c. Cat £180.	(150)	£50
1686		<b>SWA</b> 1923 2d dull purple block of 4 with 1 stamp showing "Wesl for West" variety um. SG 3.	(2)	£20
1687		<b>SWA</b> 1931 3d and 10d airmint. SG 86 - 7. Cat £84.	(2)	£28
1688		<b>SWA</b> OFFICIALS 1927 6d green and orange um. SG 04. Cat £140.	(1)	£55
1689		<b>SOUTHERN RHODESIA</b> 1924 Admirals set fu, odd fault. SG 1 - 14. Cat £225.	(14)	£70
1690		<b>SOUTHERN RHODESIA</b> 1931 - 7 set plus many shades and perms, odd fault mint. SG 15 - 27. Cat £700+.	(34)	£160

1691		<b>SOUTHERN RHODESIA</b> 1931 - 7 set plus many shades and perfs, odd fault, fine used. SG 15 - 27. Cat £650+	(33)	£120
1692		<b>SPAIN</b> 1851 10r green on thin paper 4 margined fu. Bernardino cert. SG 14. Cat £650.	(1)	£75
1693		<b>SPAIN</b> 1852 12c dull purple 4 margined vfu. SG 17. Cat £190.	(1)	£50
1694		<b>SPAIN</b> 1852 5r yellow green 4 margined fu. SG 19a. Cat £150.	(1)	£40
1695	<b>PH7</b>	<b>SPAIN</b> 1852 6r pale blue 4 margined vfu. SG 20. Cat £600.	(12)	£150
1696		<b>SPAIN</b> 1853 12c deep purple 4 margined fu. SG 23a. Cat £250.	(1)	£60
1697		<b>SPAIN</b> 1854 4c to 6r arms on thin paper all imperf 4 margined vfu. SG 33 - 38. Cat £960.	(6)	£100
1698		<b>SPAIN</b> 1862 19c carmine on white paper 4 margined fu. SG 72a. Cat £250.	(1)	£60
1699		<b>SPAIN</b> 1864 19c deep lilac on lilac 4 margined fu. SG 78a. Cat £250	(1)	£60
1700		<b>SPAIN</b> 1865 2c to 2r less 19c 4 margined fu. SG 81, 82, 84, 85. Cat £190.	(4)	£50
1701		<b>SPAIN</b> 1865 2r purple perf 14 vfu. SG 91a. Cat £325.	(1)	£80
1702	<b>PH7</b>	<b>SPAIN</b> 1866 19c brown vfu. SG 95. Cat £550.	(1)	£140
1703		<b>SPAIN</b> 1868 19c brown perf 14 fu. SG 150. Cat £600.	(1)	£60
1704		<b>SPAIN</b> 1870 50m pale ultramarine block of 4 um. Cat £180.	(4)	£44
1705		<b>SPAIN</b> 1870 50m blue um. SG 177b. Cat £150.	(1)	£40
1706		<b>SPAIN</b> 1873 4p chestnut Allegorical fu. SG 215. Cat £650.	(1)	£60
1707		<b>SPAIN</b> 1879 4pi lilac grey appears regummed. SG 271. Cat £850.	(1)	£100
<b>1708</b>	<b>PH7</b>	<b>SPAIN 1879 10p olive bistre King Alphonso appears um. SG 272. Cat £2250.</b>	<b>(1)</b>	<b>£300</b>
1709		<b>SPAIN</b> 1899 2c brownish black block of 4 um. SG 289. Cat £144.	(4)	£36
1710		<b>SPAIN</b> 1901 - 05 4p plum mint. SG 305. Cat £325.	(1)	£80
1711	<b>PH7</b>	<b>SPAIN</b> 1905 1p, 4p and 10p Dox Quixote mint. SG 314 - 6. Cat £755.	(3)	£200
1712		<b>SPAIN</b> 1909 4p purple um with Specimen A000,000 on reverse. Madrid cert. SG 341s.	(1)	£40
1713		<b>SPAIN</b> 1922 - 29 50c orange and 1p slate both perf 13 x 12½ in blocks of 4 um. SG 389, 391c.	(8)	£50
1714		<b>SPAIN</b> 1932 20c carmine Express letter perf 11½ um. SG E522a. Cat £160.	(1)	£40
1715		<b>SPAIN</b> 1930 - 31 2c to 50c King Alphonso set um. SG 583 - 92. Cat £170.	(10)	£44
1716		<b>SPAIN</b> 1931 - 38 10c to 50c with blue control numbers um. SG 732A - 37A. Cat £282.	(6)	£70
1717		<b>SPAIN</b> 1936 Cathedral and Castle set plus 1936 - 7 set less 1c all in imperf blocks of 4 um. SG 862 - 7, 869 - 74.	(48)	£50
1718		<b>SPAIN</b> 1936 - 7 set complete um. SG 868 - 74. Cat £200.	(7)	£55
1719		<b>SPAIN</b> 1939 - 40 4p and 10p General Franco um. SG 958 - 9. Cat £215.	(2)	£60
1720		<b>SPAIN</b> 1939 - 48 10PTS brown perf 9½ x 10½ plus perf 10 both um. SG 978, a. Cat £415.	(2)	£55
1721		<b>SPAIN</b> 1947 25p Falla and 50p Zuloaga air um. SG 1083 - 4. Cat £375.	(2)	£48
1722		<b>SPAIN</b> 1953 Legazpi um. SG 1191. Cat £200.	(1)	£50

1723		<b>SPAIN BISCAY</b> 1875 50c yellow green on white paper on piece fu. SG 5a. Cat £110.	(1)	£28
1724		<b>SPAIN CARLIST - VALENCIA</b> 1874 1r rose imperf block of 9 um. SG 10. Cat £1440+.	(9)	£150
1725		<b>SPAIN CATALONIA</b> 1874 1r rose lake 4 margined fu. SG 10a. Cat £140.	(1)	£36
1726		<b>SPAIN SAN SEBASTIAN</b> 1936 1c to 60c, 1 of each value in blocks of 4 um. SG btw 1 - 15. Cat £145.	(44)	£40
1727		<b>SUDAN</b> 1898 wmk quatrefoil set mint. SG 10 - 17. Cat £150.	(8)	£48
1728	E	<b>SUDAN</b> 1940 5m on 10m surcharge in a complete top half sheet from plate 3. Some perf splitting but showing a couple of varieties. Cat £375+.	(120)	£80
1729		<b>SUDAN</b> 1940 - 41 4½p surcharge pair in blocks of 4 um. SG 79, 80. Cat £360.	(8)	£100
1730	E	<b>SUDAN</b> 1948 definitive set complete on illustrated FDC. SG 96 - 111. Stamps cat £60.	(☒)	£22
1731		<b>SUDAN ARMY SERVICE</b> 1906 - 11 10pi black and mauve wmk quatrefoil fu. SG A16. Cat £425.	(1)	£110
1732		<b>SUDAN POSTAGE DUES</b> 1948 set fine used. SG D12 - 15. Cat £150.	(4)	£50
1733		<b>SURINAM POSTAGE DUES</b> 1911 10c on 30c and 10c on 50c black and mauve both type 1 um. SG D111 - 2. Cat £575.	(2)	£80
1734		<b>SWAZILAND</b> 1933 definitive set complete mint, some values toned, 5/- and 10/- fine. SG 11 - 20. Cat £180.	(10)	£60
1735		<b>SWAZILAND</b> 1933 definitive set complete fu. SG 11 - 20. Cat £250.	(10)	£90
1736		<b>SWAZILAND</b> 1961 2r or £1 type 2 at bottom um. SG 77b. Cat £150.	(1)	£55
1737		<b>SWEDEN</b> 1856 1sk grey black vfu with clean starburst cancel. SG L5. Cat £600.	(1)	£65
1738		<b>SWEDEN</b> 1858 - 72 9 ore pale purple vfu cds. SG 7a. Cat £300.	(1)	£70
1739		<b>SWEDEN</b> 1862 - 72 3 ore bistre brown vfu cds. SG 12b. Cat £250.	(1)	£60
1740		<b>SWEDEN</b> 1862 - 72 17 ore purple vfu cds. SG 13. Cat £170.	(1)	£44
1741		<b>SWEDEN</b> 1872 - 79 1r blue and bistre perf 13 vfu cds. SG 26a. Cat £550.	(1)	£90
1742	PH7	<b>SWEDEN</b> 1872 - 79 1r blue and bistre perf 13 vfu cds. SG 26a. Cat £550.	(1)	£60
1743		<b>SWEDEN</b> 1885 10 ore rose lake Oscar without underprint um. Chiavarellero cert. SG 28. Cat £250.	(1)	£70
1744		<b>SWEDEN</b> 1891 - 1911 50 ore bluish slate um. SG 52b. Cat £140.	(1)	£36
1745		<b>SWEDEN</b> 1903 5k blue Post Office um. SG 57. Cat £275.	(1)	£50
1746		<b>SWEDEN</b> 1910 - 19 1 ore to 90 ore less the rare 55 ore and 80 ore um. SG 65 - 85. Cat £170.	(20)	£44
1747		<b>SWEDEN</b> 1921 - 36 King Gustav V set less 20 ore violet but including both 50 ore shades. SG 121 - 36. Cat £400+.	(22)	£100
1748	B	<b>SWEDEN BOOKLETS</b> collection from 1918 to 90s with definitives and a few commems. STC 2670€. (Mi 2016).	(1 item)	£160
1749		<b>SWEDEN OFFICIALS</b> 1874 - 98 20 ore salmon perf 13 um. SG 035a. Cat £225.	(1)	£55
1750		<b>SWEDEN OFFICIALS</b> 1874 - 98 30 ore pale brown plus deep brown both perf 14 pairs vfu. SG 038, b. Cat £194.	(4)	£48

1751	E	<b>SWITZERLAND</b> selection of um airmails comprising 1941 - 48 set, 1943 1f Pro Aero, 1944 set, 1946 1f50 x 2, 1947 2f50, 1947 1f50, 1963 2f. Also 1923 - 40 20c, 25c, 50c and 75c on chalky paper, 1932 20c and 90c plus surcharges set. Cat £400+-. Also stock card of similar period used, cat about £200.	(69+2 items)	£120
1752	A	<b>SWITZERLAND</b> Swing-O-Ring album containing a fine used collection from 1900s with a range of commems and definitives inc airmails, Pro Juv from 1913 to 1958 mostly complete sets etc.	( item)	£100
1753		<b>SWITZERLAND</b> 1850 10r Rayon 2 red, black and yellow plus 5r both without frame, 10r has a Hunziker cert. SG 10, 14. Cat £360.	(2)	£40
1754		<b>SWITZERLAND</b> 1832 15r rose 4 margined fu. SG 23. Cat £180.	(1)	£44
1755		<b>SWITZERLAND</b> 1854 - 62 5r grey brown with green silk thread 4 margined vfu. SG 29. Cat £200.	(1)	£50
1756		<b>SWITZERLAND</b> 1854 - 62 5r yellow brown with yellow thread 4 margined vfu. SG 33. Cat £130.	(1)	£34
1757		<b>SWITZERLAND</b> 1862 - 64 2c grey with impressed wmk um, natural paper spot. SG 52. Cat £200.	(1)	£48
1758		<b>SWITZERLAND</b> 1862 - 64 60c copper bronze impressed wmk good to fu. SG 59. Cat £250.	(1)	£50
1759	PH7	<b>SWITZERLAND</b> 1862 - 64 1f gold impressed wmk vfu cds. SG 60a. Cat £650.	(1)	£160
1760		<b>SWITZERLAND</b> 1862 - 64 1f gold wmk 8 impressed fu. Linigar and Katcher certs. SG 60a. Cat £650.	(1)	£120
1761		<b>SWITZERLAND</b> 1884 - 99 2c to 15c wmk 8a set um. SG 126B - 33B. Cat £158 min.	(7)	£40
1762		<b>SWITZERLAND</b> 1884 - 99 15c deep violet wmk 8a um. SG 133Bc. Cat £130.	(1)	£34
1763		<b>SWITZERLAND</b> 1888 1f maroon wmk 8 perf 9½ vfu. SG 144. Cat £130.	(1)	£34
1764		<b>SWITZERLAND</b> 1894 - 1902 20c yellow orange wmk 8a perf 11½ x 11 um. SG 145Bc. Cat £225.	(1)	£60
1765		<b>SWITZERLAND</b> 1894 - 1902 40c grey wmk 8a perf 11½ x 11 um. SG 149VB. Cat £120.	(1)	£30
1766		<b>SWITZERLAND</b> 1901 - 03 40c grey wmk 8a perf 11½ x 12 um. SG 158. Cat £140.	(1)	£36
1767		<b>SWITZERLAND</b> 1901 - 03 1f claret wmk 8a perf 11½ x 12 vfu. SG 160. Cat £400.	(1)	£100
1768		<b>SWITZERLAND</b> 1905 -06 1f deep carmine perf 11½ x 11 um. SG 205. Cat £180.	(1)	£44
1769		<b>SWITZERLAND</b> 1905 - 06 3f brown wmk cross perf 11½ x 11 mint. SG 206. Cat £400.	(1)	£90
1770		<b>SWITZERLAND</b> 1907 30c brown wmk cross on granite paper perf 11½ x 11 fu, 1 slightly nibbled perf. SG 221. Cat £600.	(1)	£90
1771		<b>SWITZERLAND</b> 1908 - 40 most values to 1f um. SG btw 231 - 45a. Cat £230.	(19)	£60
1772		<b>SWITZERLAND</b> 1908 - 40 80c buff and olive grey on chalky paper, smooth gum fu. SG 244b. Cat £500.	(1)	£100
1773		<b>SWITZERLAND</b> 1914 - 18 3f rose carmine The Myth um. SG 295. Cat £140.	(1)	£40
1774		<b>SWITZERLAND</b> 1914 - 18 10f deep mauve The Jungfrau um. SG 297. Cat £140.	(1)	£40
1775		<b>SWITZERLAND</b> 1919 - 20 air pair um. SG 302 - 3. Cat £240.	(2)	£40

1776		<b>SWITZERLAND</b> 1924 Grenchen to Zurich FFC with tied label (Muller 131), 1927 Chaux-de-Fonds to Lausanne Nhora illustrated FFC (Muller 185). 1927 Zurich via Frankfurt to Kiel commercial airmail. Good condition.	(3☒)	£30
1777		<b>SWITZERLAND</b> 1928 - 31 3f, 5f and 10f definitives um. SG 335 - 7. Cat £550	(3)	£80
1778		<b>SWITZERLAND</b> 1934 NABA MS on cachetted registered Exhibition cover tied with special Exhibition postmark. SG MS 357. Cat £1100.	(☒)	£200
1779	E	<b>SWITZERLAND</b> 1936 Pro Patria MS vertical uncut pair um, faults on top sheet. SG MS 367. Cat £130++.	(1 item)	£34
1780		<b>SWITZERLAND</b> 1936 - 42 20c scarlet St Gotthard um. SG 374A. Cat £140.	(1)	£36
1781		<b>SWITZERLAND 1940 National Fete MS vfu. SG MS 404a. Cat £950.</b>	<b>(1 item)</b>	<b>£240</b>
1782		<b>SWITZERLAND</b> 1941 - 48 air set complete um. SG 415 - 22. Cat £130.	(10)	£32
1783		<b>SWITZERLAND</b> 1943 Cantonal Centenary MS vfu. SG MS430b. Cat £90.	(1 item)	£28
1784		<b>SWITZERLAND</b> 1945 3f + 7f Lifeboat MS um. SG 446a. Cat £180.	(1 item)	£44
1785		<b>SWITZERLAND</b> 1945 Basel Cantonal stamp MS um. SG MS 446b. Cat £85.	(1 item)	£28
1786		<b>SWITZERLAND</b> 1945 2f brown Pax vfu. SG 456. Cat £275.	(1)	£70
1787		<b>SWITZERLAND</b> 1945 War Relief Fund MS used in combination with 10c and 20c Symbols on registered cover to Aarau with special cancel. Some tape remnants not affecting the stamps or postmarks. SG MS466a. Cat £350.	(☒)	£90
1788		<b>SWITZERLAND</b> 1949 - 50 Pylons and Viaducts set in blocks of 4 um. SG 510 - 21. Cat £136.	(48)	£36
1789		<b>SWITZERLAND</b> POSTAGE DUES 1882 50c blue on granite paper frame type 1 vfu. SG D118A. Cat £800.	(1)	£85
1790		<b>SWITZERLAND</b> POSTAGE DUES 1882 500c blue frame type II normal fu. SG D120A. Cat £325.	(1)	£60
1791		<b>SWITZERLAND</b> POSTAGE DUES 1883 500c pale blue green and carmine good used. Vonder Weid cert. SG D168C. Cat £275.	(1)	£60
1792		<b>SWITZERLAND</b> POSTAGE DUES 1897 50c olive green and vermilion vfu. SG D197C. Cat £275.	(1)	£55
1793		<b>SWITZERLAND</b> POSTAGE DUES 1897 - 1908 500c olive green and vermilion um. SG 206C. Cat £250.	(1)	£65
1794		<b>SWITZERLAND</b> PRO JUVENTUTE 1913 - 1927 sets complete um. SG J1 - 43. Cat £444 (hinged).	(44)	£100
1795		<b>SWITZERLAND</b> PRO JUVENTUTE 1912 10c red sunshine in Italian mint. Scarce. Mi 111. Cat 750€.	(1)	£130
1796		<b>SWITZERLAND</b> PRO JUV 1942 imperf MS um. SG MS J99a. Cat £140.	(1 item)	£36
1797		<b>SWITZERLAND</b> PRO JUVENTUTE 1942 MS vfu. SG MS J99a. Cat £550.	(1 item)	£140
1798		<b>SWITZERLAND</b> PRO JUVENTUTE 1942 MS vfu. SG MS J99a. Cat £550.	(1 item)	£140
1799	E	<b>SWITZERLAND</b> PRO JUVENTUTE 1953 20c and 30c se-tenant complete sheet of 24, corner hinge marks. SG J151 (after). Cat £650.	(1 item)	£130
1800		<b>SWITZERLAND</b> FRANKS 1926 5c to 20c large control figures set in blocks of 4 um. SG F274 - 6. Cat £144.	(12)	£36
1801		<b>SWITZERLAND</b> I.L.O 1950 Travail opt set um. SG LB80 - 90. Cat £160.	(11)	£40
1802		<b>SWITZERLAND</b> I.R.O 1950 opt set less 5c um. SG LR 2 - 8. Cat £240.	(7)	£55
1803		<b>SYRIA</b> OBLIGATORY TAX STAMPS 1945 - 9 5p on 25p on 40p rose types 57 and 59 plus 5p blue type 60 all um. SG T419, 421, 423. Cat £560.	(3)	£130

1804		<b>TASMANIA</b> POSTAL FISCALS 1900 6d mauve opt um. SG F37. Cat £140.	(1)	£55
1805		<b>THAILAND</b> 1892 1 att on 24a block of 4 um. SG 36. Cat £120.	(4)	£32
1806		<b>TONGA</b> 1894 2½d on 1/- deep green perf 12 x 11½ corner block of 4 mint. SG 24b. Cat £80.	(4)	£20
1807		<b>TRANSJORDAN</b> 1952 2f on 2m of Palestine perfs 12 and 13½ plus 3f on 3m on Palestine perf 12 um. SG 314d, f, 315b. Cat £330.	(3)	£40
1808		<b>TRANSJORDAN</b> OCC PALESTINE 1949 500m and £1 opts um. SG PT45, 46. Cat £260.	(2)	£65
1809		<b>TRANSJORDAN</b> OCC PALESTINE POSTAGE DUES 1948 10m perf 14 um. SG PD19. Cat £325.	(1)	£80
1810		<b>TRANSVAAL</b> 1900 - 01 Durban correspondence (no contents) from The British Army Post Office x 14 items, 7 of which are censored and one has been taxed. All franked with Transvaal 1 penny stamps, except one with GB 1d lilacs. Generally good condition.	(14☒)	£100
1811		<b>TRANSVAAL</b> 1875 - 77 6d pale blue on thin paper vfu. SG 54. Cat £75.	(1)	£28
1812		<b>TRANSVAAL</b> 1877 - 79 1d red on orange opt type 7 fu, some thins. SG 117d. Cat £110.	(1)	£18
1813		<b>TRANSVAAL</b> 1877 - 79 1d red on blue fine roulette 15½ - 16 mint. SG 122. Cat £150. Sold as is.	(1)	£40
1814		<b>TRANSVAAL</b> 1904 - 09 2/6 mint and 10/- um wmk MCA mint. SG 269, 271. Cat £150.	(2)	£55
1815		<b>TRIESTE - ZONE A</b> 1947 AMG FTT opt set complete um. SG 1 - 17. Cat £325	(17)	£50
1816		<b>TRIESTE - ZONE A</b> 1947 registered cover to Sierra Leone franked 'AMG-FTT' opt L6, L20 & L100 + airs L300 and L1000 cancelled Trieste.	(☒)	£180
1817	<b>PH4</b>	<b>TRIESTE - ZONE A</b> 1947 100L to 1000L airs um. SG 24 - 7. Cat £400.	(4)	£100
1818		<b>TRIESTE - ZONE A</b> 1949 100L red um. SG 114. Cat £150.	(1)	£40
1819		<b>TRIESTE - ZONE A</b> POSTAGE DUES 1947 5L violet um. SG D52. Cat £130.	(1)	£32
1820		<b>TRIESTE - ZONE A</b> POSTAGE DUES 1949 set complete um. SG D122 - 34. Cat £130.	(13)	£32
1821		<b>TRIESTE - ZONE A</b> PARCEL POST 1947 set complete um. SG P32 - 43. Cat £1000.	(12)	£125
1822		<b>TRIESTE - ZONE A</b> PARCEL POST 1949 - 54 1000L ultramarine um. SG P152. Cat £350.	(1)	£50
1823		<b>TRINIDAD</b> 1851 - 55 1d deep blue 4 margined mint. SG 4. Cat £180.	(1)	£44
1824		<b>TRINIDAD</b> 1859 6d deep green imperf 4 margined fu, tiny thin. SG 28. Cat £500.	(1)	£75
1825		<b>TRINIDAD</b> 1859 1/- indigo 4 margined mint, tiny thin? SG 29. Cat £110.	(1)	£22
1826		<b>TRINIDAD</b> 1883 - 94 set complete mint. SG 106 - 13. Cat £140.	(7)	£44
1827	E	<b>TRINIDAD</b> 1896 - 1906 2½d dull purple and blue in 2 half sheets, left and right panes of 60 each with the plate number um, usual light toning. SG 117. Cat £720.	(120)	£150
1828	E	<b>TRINIDAD</b> 1896 - 1906 5d dull purple and mauve in 2 part panes of 56 and 48, left and right each showing the plate number um, usual light toning. SG 119. Cat £1144.	(104)	£230
1829	<b>PH4</b>	<b>TRINIDAD</b> 1904 - 09 £1 green and carmine wmk MCA mint. SG 145. Cat £300.	(1)	£115

1830		<b>TOBAGO</b> 1880 1/- yellow ochre wmk Crown CC mint. SG 12. Cat £110.	(1)	£32
1831		<b>TOBAGO</b> 1886 - 89 ½d on 6d orange brown fu. SG 28. Cat £200.	(1)	£50
1832		<b>TRINIDAD &amp; TOBAGO</b> 1914 ½d rose Red Cross stamp fu on small piece, a little browning of the perfs. SG 157. Cat £225.	(1)	£50
1833		<b>TRINIDAD &amp; TOBAGO</b> 1914 (18th Sept) envelope bearing One Fraction Red Cross label addressed to Manager, La Florida Estate and endorsed E.M.Phillips, The Red Cross Society. On reverse scarce ARIMA village arrival cds.	(☒)	£350
1834		<b>TRINIDAD &amp; TOBAGO</b> 1922 - 8 definitive set to £1 less a few low values mint. SG 216 - 29. Cat £200.	(9)	£70
1835	<b>PH7</b>	<b>TRINIDAD &amp; TOBAGO</b> 1922 - 8 ½d to £1 definitive set fu. SG 216 - 29. Cat £350.	(14)	£140
1836		<b>TRISTAN DA CUNHA</b> 1939 postcard to GB cancelled with SG C9 in violet on 11/2/39 but without stamp. Capetown Paquebot and Taxed. London Tax mark with 1d Postage Due added.	(☒)	£30
1837		<b>TRISTAN DA CUNHA</b> BOOKLET 1957 3/6 on blue, a little foxing on a few stamps. SG SB1. Cat £350.	(1 item)	£50
1838		<b>TRUCIAL STATES</b> 1961 definitive set complete on plain FDC. SG 1 - 11. Stamps cat £90.	(☒)	£30
<b>1839</b>	<b>S</b>	<b>TURKEY 1863 - 1990s balance definitives collection on stock leaves all appear um except for a few earlies which are fu. Noted 1863 to 5pi fu, 1868 2pi um, various 1860s - 90s surcharges, a solid run from 1930 plus airm, PDs, officials, charities with better.</b>	<b>(1 item)</b>	<b>£600</b>
1840		<b>TURKEY</b> 1880 - 84 1 piastre black and blue block of 4 um. SG 93. Cat £380.	(4)	£50
1841		<b>TURKEY</b> 1876 5pa lilac vfu. SG 96. Cat £180.	(1)	£44
1842		<b>TURKEY</b> 1884 5pa lilac imperf margined um. SG 96a.	(1)	£30
1843		<b>TURKEY</b> 1908 10pi and 50pi tough perf 13½ um. SG 241B, 242B. Cat £190.	(2)	£28
1844		<b>TURKEY</b> 1924 - 26 10pi blue perf 12 plus perf 13½ x 12 um. SG 1012a, c. Cat £360.	(2)	£44
1845		<b>TURKEY POSTAGE DUES</b> 1863 5pi black on brown 4 margined fu. SG D10. Cat £225.	(1)	£48
1846		<b>TURKEY PRINTED MATTER STAMPS</b> 1891 1pi blue opt um. SG N136. Cat £190.	(1)	£44
1847		<b>TURKS &amp; CAICOS IS</b> 1881 ½ on 1/- lilac surcharge type 5 mint. SG 13. Cat £160.	(1)	£44
1848		<b>TURKS &amp; CAICOS IS</b> 1917 1d red opt War Tax type 40 double also inverted light toning, both um. SG 140a, d. Cat £245.	(2)	£80
1849		<b>TURKS &amp; CAICOS IS</b> 1917 1d red opt War Tax type 40 opt double at top in pair with normal um, toning. SG 143h. Cat £275.	(2)	£100
1850		<b>TURKS &amp; CAICOS IS</b> 1917 1d red opt War Tax double block of 4 um, toning. SG 143i. Cat £192.	(4)	£50
1851		<b>TURKS &amp; CAICOS IS</b> 1919 1d bright rose scarlet War Tax opt in violet block of 4 with 1 stamp showing the "Opt double in pair with normal" variety mint. SG 149, c. Cat £130.	(4)	£50
1852		<b>TURKS &amp; CAICOS IS</b> 1922 - 6 set mint. SG 162 - 175. Cat £55.	(14)	£20
1853		<b>TURKS &amp; CAICOS IS</b> 1932 philatelic mail to Castries franked with 2 x ½d black adhesives, taxed then St Lucia 1d and 2d postage dues applied.	(☒)	£90

1854		<b>UGANDA</b> 1898 1a to 5r set plus 1a shade mint. SG 84 - 91. Cat £225.	(8)	£80
1855		<b>UAE</b> 1973 definitive set complete um. SG 1 - 12. Cat £130.	(12)	£32
1856	E	<b>USA</b> early to 1920s used collection on old pages, noted 1850 - 60s page with vals to 90c in mostly faulty condition, 1870 vals to 90c, 1890 to 30c, 19=1894 to \$1, plus various later. Huge cat mixed condition.	(1 item)	£200
1857		<b>USA</b> 1924 - 1968 accumulation of flown covers commencing with 1924 to Illinois from San Francisco franked 16c air by Night Transcontinental route. Others include 1926 registered to Switzerland flown San Francisco to New York, 1927 1st Flight Key West-Havana, 1941 California to Ireland with Irish censor strip.	(34☒)	£90
1858	S	<b>USA</b> all periods mint and used collector's duplicates in stock book, noted some earlier postmark types.	(1 item)	£26
1859	<b>PH7</b>	<b>USA</b> 1847 - 50 5c brown Franklin 4 margined fu. SG 1a. Cat £550.	(1)	£150
1860		<b>USA</b> 1847 period entire New York to Philadelphia 28th January 'NY' in blue. Faint vertical fold, otherwise fine.	(☒)	£30
1861		<b>USA</b> 1851 - 57 1c blue Franklin type 2 4 margined fu. SG 8. Cat £160.	(1)	£40
1862		<b>USA</b> 1851 - 57 1c deep blue Franklin type 4, 4 margined fu. SG 11. Cat £120.	(1)	£30
1863		<b>USA</b> 1851 12c black Washington plate 3 imperf 4 margined vfu. SG 19. Cat £325.	(1)	£44
1864		<b>USA</b> 1851 envelope to New Hampshire from Canon, MS franked 3c imperf, tied bar cancel, margined with traces of surrounding stamps on three sides.	(☒)	£40
1865		<b>USA</b> 1854 entire to the Rector of the Parish, Wood Ditton, Cams from Litchfield, Conn. Bearing circular - framed 5 and 24 + tampon 1/1. On reverse America/Liverpool, London and Newmarket transit cds.	(☒)	£24
1866		<b>USA</b> 1857 - 61 1c deep blue type 2 vfu. Scott 20. SG 22. Cat £275.	(1)	£30
1867		<b>USA</b> 1857 - 61 3c brown rose type 1 perf 15 x 15½ vfu cds. SG 27. Cat £130.	(1)	£30
1868	<b>PH7</b>	<b>USA</b> 1857 - 61 5c red brown Jefferson type 1 fu with red and black cancels. Scott 28. SG 29. Cat £1200.	(1)	£125
1869	<b>PH7</b>	<b>USA</b> 1857 - 61 5c brown type 1 vfu with red cancel. SG 32. Cat £400+.	(1)	£100
1870		<b>USA</b> 1857 - 61 12c Washington plate 1 x 2 shades with red and blue cancels. Scott 36. SG 40, a. Cat £700.	(2)	£75
1871		<b>USA</b> 1857 - 61 1c and 3c used on cover from Boston to Kensington NH stamps cancelled and tied with Boston "Paid" cancel. "Boston Mar 6th" cds in red. Clean	(☒)	£200
1872		<b>USA</b> 1857 New York and Erie R.R entire with New York and Erie R.R 26th July cds in red 5c charge in red. Two vertical folds.	(☒)	£70
1873		<b>USA</b> 1861 - 62 3c rose used on cover Franklin NH to Charlestown, Mass stamp cancelled with Paid 3 not tied. Franklin May 16th cds in black. Cover trimmed at left 4mm otherwise clean. Scott 65.	(☒)	£65
1874		<b>USA</b> 1861 - 62 3c rose used on cover from Red Nook NY to Colombia NY stamp cancelled and tied with circular red Nook dated 23rd January in manuscript. Clean cover. Scott 65.	(☒)	£40
1875		<b>USA</b> 1861 - 62 12c, 24c and 30c all vfu. Scott 69, 70a, 71. SG 65 - 7. Cat £600.	(3)	£75
1876		<b>USA</b> 1861 - 62 24c dull purple perf 12 fu with red cancel. SG 66b. Cat £325.	(1)	£80
1877		<b>USA</b> 1862 - 66 5c deep brown Jefferson perf 12 regummed mint. Lovely colour. Scott 76. SG 72. Cat £1500.	(1)	£100

1878		<b>USA 1862 - 66 15c and 24c both fu.</b> Scott 77, 78. SG 73, 74a. Cat £550.	(2)	£60
1879		<b>USA 1864 entire via USA New York to London with 10c cachet and 1/2½ rate London 2nd May 1864 and on reverse New York Br. Pkt. April 20th cds. One horizontal fold.</b>	(☒)	£44
1880	<b>PH7</b>	<b>USA 1867 2c black with 11 x 14mm grill vfu.</b> Scott 85B. SG 83. Cat £1400.	(1)	£175
1881		<b>USA 1867 12c black with 11 x 13 mm grill fu.</b> Scott 90. SG 92. Cat £400.	(1)	£50
1882		<b>USA 1867 1c blue with 9 x 13 mm grill fu.</b> Scott 92. SG 94a. Cat £500.	(1)	£60
1883		<b>USA 1867 - 76 30c orange with 9 x 13 mm grill fu.</b> Scott 100. SG 102. Cat £950.	(1)	£110
1884		<b>USA 1869 1c to 15c inc 2 x 12c mostly good to fu, the 15c though has a thin. SG 114 - 21. Cat £1200.</b>	(8)	£180
1885		<b>USA 1969 1c to 15c all good to fu, good centering.</b> Scott 112 - 9. SG 114 - 21. Cat £1063.	(7)	£115
1886		<b>USA 1869 30c lake and deep ultramarine fu centred left, small light crease and with a faint cancel.</b> SG 123a. Cat £500.	(1)	£120
1887		<b>USA 1870 - 71 1c pale ultramarine with grill fu.</b> SG 136. Cat £200.	(1)	£50
1888		<b>USA 1870 - 71 7c deep vermilion with grill fu, centred a little low.</b> Scott 138. SG 140. Cat £550.	(1)	£70
1889		<b>USA 1870 - 71 90c carmine lake with grill fu, 1 short perf and a little light rubbing top right.</b> Scott 144. SG 146. Cat £2500.	(1)	£120
1890		<b>USA 1870 - 71 1c ultramarine, 3c green and a pair of 7c vermilion used on cover from Claremont Minn cancelled and tied with 4 ring target cancel "Claremont Sept 10th" cds in black. Clean cover.</b> Scott 145, 147, 149.	(☒)	£120
1891		<b>USA 1887 - 88 90c deep violet fu.</b> SG 223. Cat £250.	(1)	£60
1892		<b>USA 1890 - 93 90c deep orange fu.</b> SG 234. Cat £150.	(1)	£38
1893		<b>USA 1893 50c Columbian Exposition fu.</b> SG 245. Cat £225.	(1)	£55
1894	<b>PH7</b>	<b>USA 1893 \$1 Columbian Exposition o/c regummed mint.</b> SG 246. Cat £1300.	(1)	£200
1895		<b>USA 1893 \$1 Columbian Exposition fu, 1 pulled and 1 short perf.</b> SG 246. Cat £750.	(1)	£100
<b>1896</b>	<b>PH7</b>	<b>USA 1893 \$4 Columbian Exposition regummed mint, small thin top right. SG 249a. Cat £2500.</b>	<b>(1)</b>	<b>£300</b>
1897		<b>USA 1895 6c dull brown Garfield um.</b> SG 374. Cat £140.	(1)	£34
1898		<b>USA 1895 8c Sherman and 10c Webster wmk V um, 8c o/c.</b> SG 275, 276. Scott 272, 273. Cat \$590.	(2)	£50
1899		<b>USA 1895 \$1 black Perry types 1 and 2 wmk V fu well centred.</b> Scott 276, 276A. SG 279, 280. Cat £370.	(2)	£50
1900		<b>USA 1897 stampless cover to Maine showing circular "3c Due" in blue, a little stained plus a letter from Cooperstown to Buffalo stampless with "5c charge" in blue and "Cooperstown August 10th NY" cds in blue with 2 vertical folds.</b>	(☒)	£32
1901		<b>USA 1898 - 1900 10c brown Webster type 1 wmk V um, well centred.</b> SG 288. Scott 282C. Cat \$525.	(1)	£55
1902		<b>USA 1898 - 1900 15c olive green Clay wmk V um, well centred.</b> SG 290. Scott 284. Cat \$475.	(1)	£50
1903		<b>USA 1901 Pan Am Exposition set fresh mint.</b> SG 300 - 5. Cat £450.	(6)	£110

1904		<b>USA</b> 1901 2c to 10c Pan Am Expo mint, faults on 2c and 8c. SG 301 - 5. Cat £450.	(5)	£75
1905		<b>USA</b> 1908 - 10 2c, 3c and 5c Franklin perf 12 x imperf um, well centred. SG 351, 353 - 4. Scott 349 - 51. Cat \$875.	(3)	£100
1906		<b>USA</b> 1908 - 10 1c green and 4c brown Franklin imperf x perf 12 um, well centred. SG 355, 361. Scott 352, 354. Cat \$555.	(2)	£60
<b>1907</b>	<b>PH7</b>	<b>USA 1908 - 10 5c blue Washington guide line imperf x perf 12 um, decent centering. SG 362. Scott 355. Cat \$3250.</b>	<b>(2)</b>	<b>£350</b>
1908		<b>USA</b> 1914 5c blue Washington perf 10 vertically guide line pair um. Scott 447. Cat \$525.	(2)	£140
1909		<b>USA</b> 1916 - 22 3c (both) to 10c imperf x perf 10 coil pairs um. SG 500 - 4. Cat £146.	(10)	£36
1910		<b>USA</b> 1941 censored registered airmail cover from Chicago via Seattle to Shanghai, franked with a range of stamps for the 24 cents rate. Good condition.	(✉)	£30
1911	E	<b>USA</b> 1949 3c Veteran bottom 2 complete rows inc plate number with a heavy red ink wash over all the bottom row and part of the other. Quite spectacular.	(10)	£36
1912		<b>USA</b> POSTAGE DUES 1879 set less 10c good used. SG btw D207 - 13. Cat £250.	(6)	£60
1913		<b>USA</b> POSTAGE DUES 1887 - 89 1c to 10c red brown fu. Scott J15 - 19. SG D221 - 5. Cat £423.	(5)	£50
1914		<b>USA</b> POSTAGE DUES 1891 - 3 50c bright claret vfu. Scott J28. SG D241. Cat £250.	(1)	£30
1915		<b>USA</b> OFFICIALS 1873 90c dark green State fu. SG 0245. Cat £325.	(1)	£80
1916	<b>PH7</b>	<b>USA</b> POSATGE DUES 1894 2c vermilion perf 12 fu. SG D268. Cat £400.	(1)	£100
1917	<b>PH7</b>	<b>USA</b> POSTAGE DUES 1894 - 95 10a lake um. SG D273. Cat £400.	(1)	£100
1918		<b>USA</b> POSTAGE DUES 1917 - 25 1c to 30c um. SGD 530 - 35. Cat £117.	(6)	£30
1919		<b>USA</b> OFFICIALS 1873 3c yellow Agriculture um. SG 0182. Cat £225.	(1)	£55
1920		<b>USA</b> OFFICIALS 1873 32c carmine Executive fu. SG 0191. Cat £200.	(1)	£50
1921		<b>USA</b> OFFICIALS 1873 6c vermilion Interior pair um. SG 0197. Cat £140.	(2)	£36
<b>1922</b>	<b>PH4</b>	<b>USA OFFICIALS - STATE 1873 \$2 green and black Seward vfu. Scott 068. SG 0246. Cat £2000.</b>	<b>(1)</b>	<b>£250</b>
1923		<b>USA</b> OFFICIALS 1873 24c rose War block of 4 um. SG 0269. Cat £340.	(4)	£85
1924		<b>USA</b> SPECIAL DELIVERY 1902 10c ultramarine um. Scott E6. Cat £300.	(1)	£50
1925		<b>USA</b> SPECIAL DELIVERY 1922 - 25 set complete um. SG E559 - 61. Cat £182.	(4)	£46
1926		<b>USA</b> SHANGHAI 1919 24c on 12c brown carmine fu. SG 11a. Cat £180.	(1)	£44
1927		<b>USA</b> SHANGHAI 1922 4c on 2c carmine um. SG 18. Cat £140.	(1)	£36
1928		<b>USA</b> NEWSPAPER STAMPS 1865 10c deep green coloured border no gum as issued. Scott PR2. SG N76. Cat £300.	(1)	£40
1929		<b>USA</b> NEWSPAPER STAMPS 1865 25c orange red coloured border no gum as issued. Scott PR 3. SG N77. Cat £400.	(1)	£50
<b>1930</b>		<b>USA</b> NEWSPAPER STAMPS 1895 \$10 green fresh mint. Scott PR110. Cat \$2500.	<b>(1)</b>	<b>£750</b>

1931	E	<b>USA NEWSPAPER STAMPS</b> 1895 - 97 1c to \$100 watermarked set mint. Scott PR 114 - 25. Cat \$380.	(12)	£130
1932		<b>USA REVENUE</b> 1862 - 71 10c blue Power of Attorney 4 margined imperf vfu, small marginal thin. Scott R37. Cat \$1000.	(1)	£75
1933	<b>PH6</b>	<b>USA REVENUE</b> 1862 - 71 40c brown Inland Exchange 4 margined imperf hand written cancel. Scott R53. Cat \$2500.	(1)	£150
1934		<b>USA REVENUES</b> 1862 - 71 \$1 red Passage Ticket m/s cancel fu. Scott R74c. Cat \$350.	(1)	£40
1935		<b>USA REVENUES</b> 1862 - 71 \$1.60 green Foreign Exchange plus \$5 red Manifest (cleaned) perforated fu. Scott R79c, 90c. Cat \$300.	(2)	£36
1936		<b>USA REVENUES</b> 1862 - 71 \$3 green Charter Party plus \$3 Manifest 4 margined imperf fu. Scott R85 - 6. Cat £400.	(2)	£40
1937		<b>USA REVENUES</b> 1862 - 71 \$5 red Charter Party 4 margined fu. Scott R88. Cat \$300.	(1)	£30
1938		<b>USA REVENUE - MORTGAGE</b> \$5 red imperf 4 margined fu. Scott R91. Cat \$200.	(1)	£40
1939		<b>USA REVENUES</b> 1871 \$1.60 blue and black Documentary m/s cancel fu. Scott R121. Cat \$750.	(1)	£80
1940		<b>USA REVENUES</b> 1871 \$20 blue and black Documentary m/s cancel fu. Scott 129. Cat \$900.	(1)	£75
1941		<b>USA REVENUES</b> 1871 \$50 blue and black Documentary, red m/s cancel fu. Scott 131. Cat \$1050.	(1)	£100
1942		<b>USA REVENUE - DOCUMENTARY</b> 1940 \$10 orange yellow um. Scott R281. Cat \$275.	(1)	£55
1943		<b>USA CONFEDERATE STATES</b> 1861 5c green, 5c dull green and 1862 5c blue Davis 4 margined imperfs fu, 5c just touched at left. Scott 1, 1a, 4. SG 1, 1c, 5. Cat £650.	(3)	£60
1944		<b>VATICAN</b> 1933 set less 20L (cat 60p) inc Express pair, um. SG 19 - E36. Cat £180.	(16)	£44
1945		<b>URUGUAY</b> 1929 - 30 air set to 3p um. SG 617 - 32. Cat £150.	(16)	£40
1946		<b>URUGUAY</b> 1930 - 43 air set complete um. SG 659 - 77. Cat £200.	(19)	£50
1947	A	<b>VATICAN</b> neatly written up collection of a few stamps and several covers inc a few pre 1933, 1936 Conference set on card to Middlesex, 1949 air cover then commems from the 1950s - 70s period.	(1 item)	£48
1948		<b>VATICAN</b> 1936 Catholic Press set um. SG 47 - 54. Cat £130.	(8)	£34
1949		<b>VATICAN</b> 1948 250L and 500L Raphael airs um. SG 137 - 8. Cat £1070.	(2)	£125
1950		<b>VATICAN</b> 1949 set with both perfs um. SG 139A - 47B. Cat £235.	(19)	£60
1951		<b>VATICAN</b> 1953 500L brown and 1000L blue airs um. SG 190, 191. Cat £193.	(2)	£50
1952		<b>VATICAN POSTAGE DUES</b> 1945 Second printing set inc the 20c on both papers um, (listed in Michel but not in SG). Mi 7 x 11 - 12y. SG D107B - 12B. Cat £925.	(8)	£125
1953		<b>VATICAN EXPRESS</b> 1949 40L and 80L Basilica both perfs um. SG E149 - 50a. Cat £205.	(4)	£50
1954		<b>VENEZUELA</b> 1873 - 77 ½r rose x 5 with continuous opt types comprising SG 71, 71a x 2, 76 and 76a all fu. Cat £138.	(5)	£34
1955		<b>VENEZUELA</b> 1932 - 38 40c to 5b Bolivar postage with security opt um. SG 421 - 5. Cat £170.	(5)	£40

1956		<b>VENEZUELA</b> 1932 - 38 4b to 20b airs with security opt um. SG 445 - 49. Cat £160.	(5)	£40
1957		<b>VENEZUELA</b> 1943 20c surcharges set um. SG 654 - 57. Cat £170.	(4)	£40
1958		<b>VENEZUELA</b> 1947 - 48 air set complete um. SG 752 - 73. Cat £140.	(22)	£36
1959		<b>VICTORIA</b> 1850 - 52 1d red brown second state 4 margined vfu. SG 5. Cat £500.	(1)	£70
1960	<b>PH7</b>	<b>VICTORIA</b> 1863 - 73 1d bluish green showing the "Printed double" variety used, some trimmed perfs but a useful spacefiller. SG 108ca. Cat £3000.	(1)	£100
1961		<b>VICTORIA</b> 1884 - 96 10/- brown on rose perf 13 o/c good to fu. SG 240. Cat £150.	(1)	£40
1962		<b>VICTORIA</b> 1884 - 96 £1 yellow orange perf 12 vfu Melbourne cds. SG 262. Cat £85.	(1)	£32
1963		<b>VICTORIA</b> 1884 - 92 2/6 brown orange Stamp Duty um. SG 292. Cat £225.	(1)	£85
1964		<b>VICTORIA</b> 1896 - 99 15/- brown wmk 82 vfu cds. SG 350. Cat £100.	(1)	£32
1965	<b>PH7</b>	<b>VICTORIA</b> POSTAGE DUES 1895 - 96 ½d to 5/- changed colours set mint. SG D11 - 20. Cat £375.	(10)	£135
1966		<b>VIETNAM NORTH</b> 1954 20d on 10d on 200d red unused as issued. SG N29b. Cat £400.	(1)	£50
1967	E	<b>VIETNAM SOUTH</b> an accumulation of sets and singles in dealers packets, much um from the 1960s and 80s.	(1 item)	£100
1968		<b>WESTERN AUSTRALIA</b> 1876 - 81 2d chrome yellow wmk Crown to the right of CC mint. SG 71bw. Cat £120.	(1)	£34
1969		<b>WESTERN AUSTRALIA</b> POSTAL FISCALS 1893 2d dull purple mint, faint crease. SG F12. Cat £325.	(1)	£80
1970		<b>WESTERN AUSTRALIA</b> TELEGRAPH STAMP 1879 6d lilac fu. SG T2. Cat £225.	(1)	£60
1971		<b>YUGOSLAVIA</b> 1919 '2' surcharges on Newspaper stamps um. SG 50 - 2. Cat £225.	(3)	£55
1972		<b>YUGOSLAVIA</b> 1928 charity set opt XXXX complete um. SG 233 - 42. Cat £750.	(10)	£80
1973		<b>YUGOSLAVIA</b> 1943 Formatin set plus 1945 Exile air opts set (scarce) um. SG 476 - 81.	(12)	£100
1974		<b>YUGOSLAVIA</b> 1949 Railway Centenary MS perf and imperf um. SG 633Ab, Bb. Cat £450.	(2 items)	£110
1975		<b>YUGOSLAVIA</b> 1953 300d Esperanto um. SG 756. Cat £250.	(1)	£60
1976		<b>YUGOSLAVIA</b> 1961 Insurrection MS both um and vfu. SG MS 1013a. Cat £340.	(2 items)	£80
1977		<b>ZANZIBAR</b> 1896 3r, 4r and 5r wmk quatrefoil mint. SG 172 - 4. Cat £98.	(3)	£32
1978	<b>PH9</b>	<b>ZANZIBAR 1908 - 09 30r black and sepia mint. SG 241. Cat £750.</b>	(1)	£300
1979	<b>PH9</b>	<b>ZANZIBAR 1908 - 09 40r black and orange mint. SG 242. Cat £950.</b>	(1)	£370
1980	<b>PH9</b>	<b>ZANZIBAR 1908 - 09 50r black and mauve mint. SG 243. Cat £900.</b>	(1)	£350
1981	<b>PH9</b>	<b>ZANZIBAR 1908 - 09 200r brown and greenish black mint. SG 245. Cat £1800.</b>	(1)	£650
1982		<b>ZANZIBAR</b> 1913 set to 4r mint. SG 246 - 58. Cat £140.	(13)	£40

1983	PH9	<b>ZANZIBAR 1913 100r black and blue mint. SG 260. Cat £1000.</b>	(1)	£350
1984		<b>ZANZIBAR POSTAGE DUES 1936 set complete x 5 (the 5c is on chalky paper) in strips (1r in a block) um, light toning in places. SG D25a - 30. Cat £250+.</b>	(30)	£65
1985	PH7	<b>ZULULAND 1894 - 6 4/- green and carmine mint. SG 27. Cat £150.</b>	(1)	£60

### GREAT BRITAIN

1986	A	<b>DAVO HINGELESS album containing an 1840 - 1970 mostly used collection with 1840 1d black and 2d blue, much LE with 1d plates to 224, a run of SP to 2/-, 1867 5/- x 2, 1883 to 5/-, 1887 Jubilee set, 1891 £1, KG5 to 10/- x 2 then KG6 appears complete and QE2 with much mint. At the back are many Officials but these must be sold as is, PDs and Regionals. Some hefty stuff if correct.</b>	(1 item)	£1800
1987	A	<b>WINDSOR ALBUM 1840 - 1951 good to fu collection with decent amount of material, noted 1840 1d x 2, a range of LE with 1d plates to 224 complete, 2d plates complete, ½d plates complete less 9, a good run of SP plates to 2/- x 2, 5/- x 2, 1883 to 10/- x 2, 1883 - 4 set, 1887 set used plus 5d die 1 mint, KE7 to 10/- x 2, KG5 to 10/- x 5 then KG6 complete. Also good Officials but these must be sold as is, and some PDs.</b>	(1 item)	£1600
1988	A	<b>SG ONE COUNTRY album containing a basic used collection starts with 1d Mulready wrapper, 1840 1d and 2d later LE, 1847 6d to 1/- embossed cut square, a solid run of SP vals to 2/- x 2, 1867 5/-, £5 orange, 1883 to 10/-, 1883 - 4 lilac and green set, KE7 to 5/- then a run to 1970 with the post 1957 being mint inc phosphors. Also some regionals and PDs.</b>	(1 item)	£1400
1989	B	<b>1953 - 2010 what appears to be a complete um collection in 4 Lighthouse hingeless albums, noted Waterlow 1st and 2nd DLR castles, all the Wilding and graphite sets with inv and sw types, Many Machins, commems with all the phosphors and Regionals.</b>	(1 item)	£1100
1990	A	<b>TOTALLY DISORGANISED collection in Philatelic album, about 100 pages pretty full including many reverse sides. There is a decent amount of line engraved from 1d black, 1d red imperfs, dozens of ½d plates, a large amount of KE7 and KG5 controls, KG6 and QE2 blocks and cyl blocks, officials etc. This must be viewed, it will need time!</b>	(1 item)	£1000
1991	A	<b>1953 - 70 a well written up complete collection of commems with singles, cyl blocks, varieties and extras from most issues. The phosphor issues are in singles and blocks of 6 or 4. Also some inverted watermarks present inc 1966 6d Landscapes phosphor, 1967 9d EFTA plus missing brown colour. Also a few early 1970s with phosphor omitted. Attractive and comprehensive lot.</b>	(3 items)	£900
1992	E	<b>TOTALLY DISORGANISED a similar type of lot to number 1990 but with virtually no QE2. The line engraved in mostly 1d reds and many ½ds, but with many more KG5 and KG6 controls. Again worth a look.</b>	(1 item)	£700
1993	E	<b>1911 - 35 mint collection on Lighthouse hingeless pages with various Mackennals 1912 - 22 to 1/- inc several shades and 6d perf 14, 1924 block cypher and 1934 phosphor sets. Also 1924 and 1925 Wembleys, 1929 PUC to £1 (thin) plus wmk SW and IW, 1934 2/6 seahorses, 1934 phosphor SW and IW wmk, Postage Dues with 1914 - 1/- and 1924 to 1/-.</b>	(1 item)	£500
1994	A	<b>QUEEN ELIZABETH II boxed Philatelic album containing a both mint/um and used collection. Starting with Waterlow Castles mint, 1955 St Edwards Crown, 1958 Crowns and 1960 phosphor Wildings, all the graphites inc I.W, 1959 2nd DLR Castles x 2 sets. There are many shades and wmk types throughout plus many varieties, PO Training stamps, School Specimens etc Good lot.</b>	(1 item)	£400

1995	A	<b>KING GEORGE V</b> comprehensive collection/accumulation in bulging album with mostly used but useful mint, includes Mackennals, 1912 - 22 Royal Cypher, 1924 Block Cylinder, 1934 Photogravure plus commems. Also several covers, controls, seahorses to 10/- x 5. Masses of material to work through.	(1 item)	£260
1996	A	<b>QV - KGVI</b> used collection in written up album starting with 1854 with 2 x 2d stars, 1d plates to 222 and 224, KE7 to 2/6 x 4, 5/- x 2 and £1 then a decent run to 1951.	(1 item)	£250
1997	A	<b>LINE ENGRAVED</b> collection in Devon album starting with 1d black then 1841 1d reds, a few with MX, about 60 with various cancels inc 16 with MX cancels, couple of strips of 4 inc plate 45 plus 16 covers. The 1d stars has a good range with 13 covers, most 1d plates to 221 plus 16 on cover, a set of 2d plates and a few ½d values and 1½d. Few interesting bits.	(1 item)	£180
1998	A	<b>1862 - 1984</b> collection in Devon album mostly used to 1940 thereafter mint or um. Noted a few SP to 1/-, 1881 1d block of 30 mint, set of Mackennals mint, 1934 2/6 to 10/-, then a run of mostly commems to 1984.	(1 item)	£150
1999	A	<b>ROYAL MAIL STAMP INGOTS</b> 2001 - 4 selection of 9 in special album with 1d black, KE7 1d, KE8 1d x 2, 1937 Coronation, 1937 1d, 1938 5/-, 1951 4d and 5/- Festival.	(1 item)	£150
2000	A	<b>GUTTER PAIRS</b> 1972 Silver Wedding to 1984 Greenwich complete in traffic light pairs or blocks of 4. Includes 1973 Royal Wedding, 1977 £1 to £5 each x 2 etc, all housed in a lovely SG Philatelic album.	(1 item)	£150
2001	S	<b>KING GEORGE V</b> collection of mint with many controls, Mackennals, Royal cypher, many shades to the 1/-, some commems etc. Worth a look.	(1 item)	£150
2002	A	<b>QEII CASTLES</b> collection in album mint/um and used. Noted 1955 Waterlow 2/6 & 10/- mint, 1958 1st DLR set mint then a quantity of mint/um later issues inc plate blocks, a sheet of 2/6, much used and the odd cover.	(1 item)	£150
2003	A	<b>1840 - 1970</b> a somewhat messy collection in 2 albums, starting with 2 x 1d blacks, small range of LE and SP, 1867 5/- later QV, 1902 - 11 to 10/-, some mint KG5 to 1/-, KG6 to the £1, QE2 defins and commems. Mixed condition and needs remounting.	(2 items)	£140
2004		<b>KG6 HIGH VALUES</b> 1939 - 48 set complete mint plus extras, 1948 SW set um, 1951 Festival 2/6 x 6, 10/- x 2 mint or um.	(26)	£140
2005	A	<b>1840 - 1970</b> used collection in Windsor album with 1840 1d black, 1d plates to 220 x 2 lots, general run of SP, 1867 5/- perfin, 1883 2/6, 5/-, KE7 to 10/-, KG5 to 1/- then various KG6 and QE2, PDs and Officials. Mixed condition.	(1 item)	£120
2006	A	<b>1929 - 1951</b> mint or um written up collection in album with 1934 to 1/- um, 1939 - 48 2/6 to £1 mint, 1948 SW mint, plus all the commem sets.	(1 item)	£115
2007	A	<b>1953 - 1970</b> collection of commems all um, many in pairs or blocks of 4. The 1962 NPY, 1963 Nature, Lifeboat, Compac are all in blocks of 4.	(1 item)	£100
2008	A	<b>CONSUL</b> album housing a 1902 - 1970 used collection, a bit untidy. KE7 to 5/-, KG5 to 10/- x 2, then much KG6 and QE2 inc high values & some phosphors.	(1 item)	£100
2009	S	<b>STOCKBOOK</b> containing a collector's extras with 1841 1d x 7 then many SP values, 1865 - 73 3d x 28, 4d x 62, 1883 2/6 perfins x 9, various 1912 - 22 vals etc. Poor to mixed condition.	(1 item)	£100
2010	A	<b>CONTROLS</b> 1936 - 46 collection of mint in album, many in pairs with vals to 9d x 8, 10d x 10, some stamps um.	(1 item)	£90
2011	A	<b>1841 - 1900S</b> useful starter type collection on KA-BE pages, a run of SP with vals to 2/-, a general run to 1951 then a mainly mint run of QE2 to the mid 1970s. At the back several stock pages of extras mostly used.	(1 item)	£80
2012		<b>UNUSED</b> postage on piece. Face £200.	(1 item)	£75
2013	A	<b>COMMEMORATIVES</b> 1953 - 1970 complete um inc phosphors in Harrington & Byrne binder.	(1 item)	£75

2014	E	<b>ALBUM PAGES</b> with 1883 2/6, 5/-, 10/-, 1902 5/- plus several Officials inc Government Parcels to 1/- (both). Mixed condition.	(27)	£70
2015		<b>SMALL SELECTION</b> on approval pages comprising 1867 3d plate 7 cds pair, 1902 2/6 x 3, 5/- sound used, 1934 wmk sideways used and 1857 1d Postal Fiscal part og.	(8)	£70
2016	E	<b>GENERIC SHEETS</b> selection of 9 vfu from the 2002 - 10 period plus a dozen or so IOM um or vfu from 2002 - 15.	(1 item)	£50
2017	A	<b>UNUSUAL</b> collection in album of Frama Labels, Postage paid labels and PDs all used in various quantities. Also a couple of pages of mint PDs with vals to 10/-.	(1 item)	£40
2018	S	<b>BLUE STOCKBOOK</b> containing a starter type collection with 1d black faults, a small run of LE and SP with vals to 2/-, 1867 5/-, KE7 inc 1/- mint, 25 QV covers etc.	(1 item)	£40
2019	A	<b>KA - BE</b> hingeless album containing a starter QV to 1970 mint or used collection, sparse QV.	(1 item)	£30
2020	B	<b>COIN COVERS 2004 - 16 collection in 5 Royal Mail/Mint special albums. Many better noted inc 2011 Kitty James, Edinburgh, 2012 Cardiff, 2013 Underground, 2014 Great War, 2015 Star Wars, 2016 Shakespeare etc. 91 covers in total all in very fine condition.</b>	(1 item)	£750
2021	A	<b>COIN COVERS</b> 1980 - 2008 collection in album, 35 bearing coins/medallions, also some without the coins plus a few normal FDCs/covers. Over 60 in total.	(1 item)	£200
2022	E	<b>COIN COVERS</b> 2002 Manchester Commonwealth Games with 4 x £2 coins.	(☒)	£100
2023	B	<b>COIN COVERS</b> , covers and FDCs accumulation in various albums, much in the 1970s – 90s period. 100s.	(1 item)	£100
2024	E	<b>COIN COVERS</b> 2016 Centenary of WW1 Silver proof.	(☒)	£24
2025		<b>COIN COVERS</b> 2018 Centenary of the RAF silver proof coin bearing Red Arrows MS. Scarce.	(☒)	£80
2026		<b>COVERS</b> 1921 local mail from Exeter to Launceston franked with 2d intense bright orange. RPS cert. SG Spec N 19 (9). Also an almost matching cover but with an SG Spec N19 (8) adhesive, also with an RPS cert.	(2☒)	£180
2027		<b>COVERS</b> 1975 Centenary of the Institution of Royal Engineers special cover and postmark signed Philip Neave its president 1954 - 57 who was awarded the VC and won an Olympic Gold Medal. Scarce.	(☒)	£50
2028		<b>COVERS</b> 1987 local mail x 2 each including a franking of 12p Machin 1 centre band part imperf. One has an RPS cert. Both stamps with some damage but rare.	(2☒)	£80
2029		<b>SIGNED COVERS</b> 1995 Communications special covers set of 9 signed by various celebrities inc Frank Bough, Jimmy Saville, Michael Fish, Brian Cant etc. Original cost £143.	(9☒)	£40
2030	A	<b>FDCs</b> 1964 - 2002 clean collection of 53 illustrated covers in album, all identified and priced by attached list. Noted 1972 9p BBC Marconi signed cover, 1990 Queen Award with Grant's cancel (x 2), 2002 Kipling signed Joss Auckland etc. Retail over £500.	(1 item)	£220
2031	A	<b>FDCs</b> 1948 - 97 with better inc 1948 SW set (plain), 1951 Festival, 1960 Europa x 2, 1963 Compac phos, 1969 Anniv with 50th Anniv cancel etc. 32 in total.	(1 item)	£75
2032	E	<b>FDCs</b> 1960 - 66 selection all illustrated with typed addresses comprising 1960 GLO, Europa, 1961 POSB, Parliament, CEPT, 1962 NPY to 1963 Red X (ord).	(11☒)	£50
2033		<b>FDCs</b> 1937 Coronation, 1951 Festival ½d to 2/6 on 2 covers, 1963 FFH, Red X and Compac, 1957 Scouts from Bahrain and Qatar etc.	(10☒)	£50

2034	E	<b>FDCs</b> 1924 1d and 1½d Wembley on cover to Zurich tied with Empire Exhibition slogan cancels. Bradbury cat £350	(☒)	£100
2035		<b>FDCs</b> 1938 4d and 5d definitives on registered cover to Shanghai.	(☒)	£40
2036		<b>FDCs</b> 1948 Silver Wedding set on illustrated unaddressed tied with Lytham St Annes slogan.	(☒)	£180
<b>2037</b>	<b>PH1</b>	<b>FDCs 1948 Silver Wedding set on illustrated unaddressed tied with Leeds slogan.</b>	<b>(☒)</b>	<b>£200</b>
2038		<b>FDCs</b> 1962 NPY phosphor set on illustrated typed addressed tied with slogan cancel. Bradbury cat £130.	(☒)	£44
2039		<b>FDCs</b> 1963 FFH phosphor set on illustrated typed addressed, tied with slogan cancel.	(☒)	£15
2040		<b>FDCs</b> 1963 Lifeboat phosphor set on illustrated typed addressed, tied with FD slogan cancel.	(☒)	£15
2041		<b>FDCs</b> 1963 Red Cross phosphor set on illustrated unaddressed tied with West Willow cds and signed by the Vicar H.E.S Newbold.	(☒)	£100
2042		<b>FDCs</b> 1968 Xmas set on special cover with HMS Hermes cancel, hand written address. Bradbury Cat £175.	(☒)	£40
2043		<b>FDCs</b> 1972 Churches set All Saints cover tied with Village Churches Earls Barton handstamp and signed by the vicar N.A.B. Abbott.	(☒)	£50
2044		<b>FDCs</b> 1972 Churches set All Saints cover tied with Village Churches Earls Barton handstamp and signed by the vicar N.A.B. Abbott.	(☒)	£50
2045		<b>FDCs</b> 1972 Churches set on All Saints cover tied with Village Churches Earls Barton handstamp and signed by the vicar N.A.B. Abbott.	(☒)	£50
2046		<b>FDCs</b> 1973 5p Inigo Jones on Rotary cover tied with 400th Anniv Newmarket handstamp each signed by jockeys - inc Frankie Dettori, Walter Swinburn, Ray Moore, Josh Widdicombe.	(5☒)	£75
2047		<b>FDCs</b> 1975 Sailing set on PO unaddressed, the 8d showing the "black omitted" variety. Bury St Edmunds FDI cancel.	(☒)	£80
2048		<b>FDCs</b> 1979 Police set on North Yorkshire Police cover tied with FPO 999 cds. Unaddressed. Bradbury Cat £150.	(☒)	£40
2049	E	<b>ACCESSORIES</b> Slip cases dark red appear new, size 28 x 30 x 6cm.	(6 items)	£30
2050	A	<b>ACCESSORIES</b> Royal Mail Stamp Ingots album plus pages in fine condition x 2.	(2 items)	£16
2051	B	<b>POSTAL HISTORY</b> NEWMARKET 1852 - 1960s collection written up on pages from 1d reds and plates, early duplex cancels, PPCs, 1d to Pay, Censored, village postmarks, much in the 1910 - 20s period. Clean interesting lot with about 200 covers.	(1 item)	£300
2052	E	<b>POSTAL HISTORY</b> collection of pre stamp and stampless covers from the late 1700s to the 1840s with a good preponderance of Kent and Sussex. Many different cancels, some coloured, free fronts etc. A clean lot of about 75.	(1 item)	£200
2053	E	<b>POSTAL HISTORY</b> 1907 - 1968 Philatelic Exhibitions and Congress written up collection on pages with postcards, covers, cancellations and vignettes. 30+ attractive presentation.	(1 item)	£50
2054		<b>POSTAL HISTORY</b> 1880 - 1884 els to France franked 2½d plates 17, 23 and 22, cancelled London cds.	(3☒)	£50
2055		<b>POSTAL HISTORY</b> Great Britain to Switzerland WW1 correspondence, mainly to the Ducommun family in La Chau de Fonds. 70+ censored items, including wide range of 2½d shades and some perfins and adverts. Mainly good condition.	(70+☒)	£40

2056		<b>POSTAL HISTORY</b> selection from QV to QE2. 35 items including 1890 Jubilee Wilson card, Guernsey WW2, Herm Island Pigeon post, WW2 Military, 1930s Exhibition mail and other interesting bits. Generally good condition.	(35☒)	£40
2057		<b>POSTAL HISTORY</b> 1864 - 82 surface printed covers (12) and fronts (2) to Europe, including range of 6d frankings. Generally good condition.	(14☒)	£36
2058		<b>POSTAL HISTORY</b> Great Britain to South Africa (2) and Southern Rhodesia (1) 1945 B.O.A.C Official First Flight Covers. Good condition, but no receiver on Rhodesian mail.	(3☒)	£34
2059	A	<b>POSTAL HISTORY</b> cover album containing 14 pre-stamp entires, 3 penny red covers, a stock card of 1d reds (mainly imperf used) and a few miscellaneous other items. Variable condition.	(14☒)	£30
2060		<b>POSTAL HISTORY</b> 1841 - 1971 accumulation of els and envelopes, most franked imperf 1d reds and some ½d values, also group of air letters. Mixed condition.	(40☒)	£30
2061		<b>POSTAL HISTORY</b> 1806 entire to Malta rated at 2 shillings and 4 pence. Concerning an order for boots, for which the London correspondent got a reply from Constantinople 4 months later! Edge wear.	(☒)	£40
2062		<b>POSTAL HISTORY</b> 1819 local wrapper from the Clerk of the Peace (square imprint on reverse) in Lewes to Bury St Edmunds with fair circular Lewes mileage in red and London transit mark. Good condition.	(☒)	£30
2063	PH1	<b>POSTAL HISTORY 1840 Mulready Fores Coaching envelope coloured, unused. Good condition.</b>	(☒)	£300
2064		<b>POSTAL HISTORY</b> 1840 (Dec) local front from Bridlington to Leeds, franked with a 4 margined 1d black (s.t.b plate 6). Cancelled with red brown Maltese Cross. A couple of edge faults.	(☒)	£75
2065		<b>POSTAL HISTORY</b> 1840 (Sept) local entire from Edinburgh to Glasgow, franked with a 4 margined 1d black (although it has a fault at the top left), tied by red Maltese Cross. Slightly grubby.	(☒)	£90
2066		<b>POSTAL HISTORY</b> 1840 (Oct) local entire from Leeds to Wakefield franked with a 4 margined 1d black tied with good red Maltese Cross. Good condition.	(☒)	£120
2067		<b>POSTAL HISTORY</b> 1840 (Nov) local entire from Leicester to Birmingham, franked with a 4 margined 1d black (s.t.b plate 7), tied with red Maltese Cross. Light horizontal fold, otherwise in good condition.	(☒)	£150
2068		<b>POSTAL HISTORY</b> 1840 (Nov) local wrapper from Bogroy, Inverness (good straight line cancel) to Edinburgh, franked with 4 margined 1d back (s.t.b plate 4) and seems to be cancelled with 3 red Maltese Crosses. Unusual. Good condition.	(☒)	£150
2069		<b>POSTAL HISTORY</b> 1840 local entire from Stone to Cheadle, franked with a 4 large margined 1d black (s.t.b plate 5) just about tied with red Maltese Cross. Light central vertical fold, but otherwise in good condition.	(☒)	£175
2070	PH1	<b>POSTAL HISTORY 1840 envelope to London franked 1d black (EE) plate 7, with magenta MX cancel. Four margined with sliver of adjoining stamp at right. Bradford datestamp on reverse. Not recorded in Alcock.</b>	(☒)	£650
2071	PH1	<b>POSTAL HISTORY</b> 1841 el to Antrim from Belfast franked 1d black (RC) plate 10 cut to frame line at left and tied black MX cancel.	(☒)	£380
2072		<b>POSTAL HISTORY</b> 1841 (April) local London entire from Charing Cross to Ironmongers Hall, franked with a 1d red imperf (s.t.b plate 9). Vertical fold.	(☒)	£44
2073		<b>POSTAL HISTORY</b> 1841 1d red plate 10 (AJ) 4 margined on cover to Cheltenham tied Worcester MX. On reverse Worcester and Cheltenham datestamps plus Upton undated circle. Cat £400.	(☒)	£80
2074		<b>POSTAL HISTORY</b> 1841 (Feb) local entire from Dundee to Edinburgh, franked with 3½ margin 1d black, tied with smudged red Maltese Cross. Fine.	(☒)	£120

2075	<b>POSTAL HISTORY</b> 1844 local entire from Wisbech to Ely, franked with 1d red imperf, tied with Maltese Cross.	(☒)	£18
2076	<b>POSTAL HISTORY</b> 1855 mail from Notting Hill via Aachen to Frankfurt, franked with 4d small garter SG 62 x 2. Good condition.	(☒)	£150
2077	<b>POSTAL HISTORY</b> 1858 mourning mail from London to Boulogne, franked with a wing margin SG 66. Good condition.	(☒)	£36
2078	<b>POSTAL HISTORY</b> 1858 mail from Ingatestone to Boulogne, franked with SG 66. Flap tear.	(☒)	£40
2079	<b>POSTAL HISTORY</b> 1858 local mail from Rugby to Daventry, cancelled with a Braunston Thimble and franked with SG 40, tied with a fine Rugby 'shoe' spoon cancel. Good condition.	(☒)	£60
2080	<b>POSTAL HISTORY</b> 1859 IRELAND local mail from Derrycombe via Enniskillen to Dublin, franked with SG 40, tied with an Enniskillen spoon cancel. Perf damage at top.	(☒)	£36
2081	<b>POSTAL HISTORY</b> 1860 mail from London to Rome, Italy, franked with SG 44, 60 + 70. Good condition.	(☒)	£36
2082	<b>POSTAL HISTORY</b> 1860 mail from London to Bologna, redirected to Florence franked with SG 44, 66 + 70, making the 3 colour 10d rate.	(☒)	£40
2083	<b>POSTAL HISTORY</b> 1860 mail from Slough to Rome Post Restante, then on the Florence, franked with SG 44, 66 + 70 making the 3 colour 10d rate.	(☒)	£50
2084	<b>POSTAL HISTORY</b> 1861 envelope to Kuenigsberg franked 6d tied Glasgow 159 duplex date stamp. Annotated to go by Ostende and has red 'England Park Aachen Franco'. Fine.	(☒)	£50
2085	<b>POSTAL HISTORY</b> 1868 el to Thiengen, Baden, Germany, franked 6d pl 6 plus Liverpool 466 duplex date stamp. Annotated 'Ostende' and has blue 'England Par Aaelei France cds. On rear (will open) Heidelberg Basel TPO.	(☒)	£24
2086	<b>POSTAL HISTORY</b> 1868 Transatlantic entire to USA franked to 7d. Rated with SG 44 Plate 97 + 6d SG 107. Bill with 1d Inland Revenue stamp as contents. Good condition.	(☒)	£44
2087	<b>POSTAL HISTORY</b> 1869 el to Bordeaux, France franked pair 2d, perf misaligned at base, tied Glasgow 139 duplex. Routed via London - Calais. Fine.	(☒)	£20
2088	<b>POSTAL HISTORY</b> 1869 mail from Winchester via London to India, and the Aden- Bombay Sea Post Office to Lahore and redirected to Murree. Franked with SG 103 plate 5 x 2. Good condition.	(☒)	£44
2089	<b>POSTAL HISTORY</b> 1869 mail from Winchester via London and the Aden- Bombay Sea Post Office to Lahore. Franked with SG 98 (perfs cut down at left).	(☒)	£50
2090	<b>POSTAL HISTORY</b> 1870 el to Naples, routed through London, annotated via Ostend, franked pair 3d pl 5 sent by Liverpool 466 duplex date stamp.	(☒)	£18
2091	<b>POSTAL HISTORY</b> 1870 wrapper to Naples franked 3d (2) pl 5 & 6d pl 8 cancelled Liverpool 466 duplex date stamps. On reverse Suca A Torino (1) TPO cds having been routed by Mv Conis.	(☒)	£24
2092	<b>POSTAL HISTORY</b> 1870 mail from Witham via Paris to Rome, franked with SG 108. Short tear at top.	(☒)	£30
2093	<b>POSTAL HISTORY</b> 1870 mail from Malvern Wells via London and the Aden- Bombay Sea Post Office to Lahore. Franked with SG 103 plate 5 and SG 109. Good condition.	(☒)	£50
2094	<b>POSTAL HISTORY</b> 1871 commercial el to Montreal from Liverpool on the 'Scandinavian' franked 1d red and 3d pl 14. 'It has been hot. The men have been attending dog prize fights and have been fined'.	(☒)	£20

2095		<b>POSTAL HISTORY</b> 1875 Transatlantic wrapper to USA from Manchester to Philadelphia, franked with 2½d mauve plate 1 SG 138 with nice Manchester plain 2-ring cancel. Good condition.	(☒)	£30
2096		<b>POSTAL HISTORY</b> 1877 envelope London to Brighton with Newspaper Branch cancel tying 1½d SG 52 plate 3 x 2 to large wrapper. The stamps are each perfined 'C.S.L.A'. The inside contains a painting of The St Patrick Farthing, which was minted in Dublin in the late 17th Century. Remains of adhesive on reverse, but a unique item.	(☒)	£100
2097		<b>POSTAL HISTORY</b> 1890 envelope to Stalham franked 1d. Foreign Bill stamp tied Great Yarmouth '927' duplex date stamp. On reverse Catfield transit cds. Very fine.	(☒)	£60
2098		<b>POSTAL HISTORY</b> Naval. 1915 unfranked PPC of Egypt to London bearing boxed cachet H.M.S 'Valdivia' - a naval hospital ship.	(☒)	£20
2099		<b>POSTAL HISTORY</b> Naval. WW1 envelope to Halifax franked pair KGV ½d with barred circle cancel. Obverse also bears fine oval 'Passed by Censor H.M.S King Edward VII'. Also unused PPC of said ship	(2☒)	£12
2100		<b>POSTAL HISTORY</b> 1938 - 56 Castle Line collection of associated covers, cards and cuttings of 10 ships. Includes maiden voyages, wartime mail, signed and range of Paquebot cancels. Good condition.	(26☒)	£50
2101		<b>POSTAL HISTORY</b> 1940 censored mail from Harrow to Shanghai, franked with SG 464 x 2 with advertising labels. Good condition.	(☒)	£36
2102		<b>POSTAL HISTORY</b> 1948 registered censored airmail from London to Shanghai franked with SG 426, 447, 493 x 3. Good condition	(☒)	£26
2103		<b>USED ABROAD</b> GIBRALTAR small selection comprising 1d plate 172, 2d plate 8, 2½d rosy mauve plate 13, 6d grey plates 13 and 14 plus 1/- green plate 12. Cat £230.	(6)	£70
2104		<b>USED ABROAD</b> MALTA small selection comprising 2d plate 8 strip of 3 on piece (1 stamp damaged and n/c), 1865 3d plate 4, 1865 4d plate 11 pair, 1867 1/- plate 7 and 1880 2d pale purple. Cat £236+.	(8)	£60
2105		<b>USED ABROAD</b> MALTA 1854 2d blue wmk small crown perf 14 with "M" cancel fu. SG Z14. Cat £850.	(1)	£150
2106		<b>1840 Mulready</b> 1d letter sheet stereo A17 containing advert for "The Clerical, Medical and General Life Assurance Company" sent 1841 from Gainsborough to Hull cancelled with 2 black MXs.	(☒)	£200
2107		<b>1840 Mulready</b> 1d envelope (A146) unused, some staining. Cat £350.	(☒)	£65
2108	<b>PH1</b>	<b>1840 Mulready</b> 1d envelope (A147) to Dublin bearing 1843 '3' in black MX cancel, a little grubby. Cat £2400.	(☒)	£400
2109	<b>PH9</b>	<b>1840 1d Black</b> plate 1a (GD) 4 margined with red MX canc.	(1)	£120
2110	<b>PH9</b>	<b>1840 1d Black</b> plate 1a (SE) 4 margined vfu with red MX cancel.	(1)	£120
2111	<b>PH9</b>	<b>1840 1d Black</b> plate 1a (QF) 4 margined vfu with red MX cancel.	(1)	£100
2112		<b>1840 1d Black</b> plate 1a (CH) very worn plate 4 margined vfu with red MX cancel. Cat £550.	(1)	£100
2113		<b>1840 1d Black</b> plate 1a (SF) 4 margined vfu with red MX cancel on tiny piece.	(1)	£85
2114		<b>1840 1d Black</b> plate 1a (HC) 4 margined vfu with red MX cancel, thin.	(1)	£80
2115		<b>1840 1d Black</b> plate 1a (EC) 4 margined with red MX cancel, right corner nick.	(1)	£70
2116		<b>1840 1d Black</b> plate 1a (PJ) worn plate used 3 margined with black MX cancel, faults.	(1)	£30
2117	<b>PH9</b>	<b>1840 1d Black</b> plate 1b (FI) 4 margined vfu with purplish MX cancel, also shows double letter F variety.	(1)	£100

2118	<b>PH9</b>	<b>1840 1d Black</b> plate 1b (MB) 4 margined with red MX canc.	(1)	£100
2119		<b>1840 1d Black</b> plate 1b (CE) 4 margined fu with red MX canc.	(1)	£85
2120		<b>1840 1d Black</b> plate 1b (OJ) 4 margined close at bottom fu with red MX canc.	(1)	£70
2121		<b>1840 1d Black</b> plate 1b (NH) very worn plate vfu 4 margined with red MX canc, ironed out cease.	(1)	£50
2122		<b>1840 1d Black</b> plate 1b (DI) 4? margined, close or touching fu with red MX canc.	(1)	£46
2123		<b>1840 1d Black</b> plate 1b (JH) 3 margined with black MX canc, faults. Cat £350.	(1)	£30
2124		<b>1840 1d Black</b> plate 1b (KL) 3 margined with red MX cancel in special folder.	(1 item)	£28
2125	<b>PH9</b>	<b>1840 1d Black</b> plate 2 (BH) vfu 4 margined with red MX canc.	(1)	£125
2126	<b>PH9</b>	<b>1840 1d Black</b> plate 2 (OF) 4 margined vfu with red MX cancel.	(1)	£110
2127	<b>PH9</b>	<b>1840 1d Black</b> plate 2 (BB) fu 4 margined with red MX canc.	(1)	£100
2128		<b>1840 1d Black</b> plate 2 (CK) fu 4 margined with red MX canc.	(1)	£75
2129		<b>1840 1d Black</b> plate 2 (RG) fu 4 margined with red MX canc, thin.	(1)	£40
2130		<b>1840 1d Black</b> plate 2 (NC) almost 4 margined vfu with red MX cancel.	(1)	£40
2131		<b>1840 1d Black</b> plate 2 (QA) 3 margined vfu with red MX cancel.	(1)	£36
2132		<b>1840 1d Black</b> plate 2 (RK) 2 margined vfu with red MX cancel.	(1)	£28
2133	<b>PH9</b>	<b>1840 1d Black</b> plate 3 (PG) 4 margined fu with red MX canc.	(1)	£95
2134	<b>PH9</b>	<b>1840 1d Black</b> plate 3 (DB) 4 margined fu with red MX canc.	(1)	£95
2135		<b>1840 1d Black</b> plate 3 (ED) margins in places fu with red MX canc.	(1)	£26
2136	<b>PH9</b>	<b>1840 1d Black</b> plate 4 (SE) vfu 4 margined with red MX canc.	(1)	£110
2137	<b>PH9</b>	<b>1840 1d Black</b> plate 4 (OJ) vfu 4 margined with red MX canc.	(1)	£100
2138	<b>PH9</b>	<b>1840 1d Black</b> plate 4 (MB) vfu 4 margined with red MX canc.	(1)	£100
2139		<b>1840 1d Black</b> plate 4 (QJ) vfu 4 margined close at left with black MX canc.	(1)	£80
2140		<b>1840 1d Black</b> plate 4 (KD) 4 margined close to huge on front with red MX cancel.	(1)	£85
2141		<b>1840 1d Black</b> plate 4 (IE) vfu 4 margined with red MX canc, thin.	(1)	£60
2142		<b>1840 1d Black</b> plate 4 (OL) fu 3 margined with red MX canc.	(1)	£32
2143		<b>1840 1d Black</b> plate 4 (MG) fu 4 margined with red MX canc but totally repaired tear.	(1)	£20
2144	<b>PH9</b>	<b>1840 1d Black</b> plate 5 (HG) fu 4 margined with red MX canc.	(1)	£95
2145	<b>PH9</b>	<b>1840 1d Black</b> plate 5 (PF) fu 4 margined with "white" MX canc. Interesting.	(1)	£95
2146		<b>1840 1d Black</b> plate 5 (NK) fu 4 margined close bottom left with red MX canc.	(1)	£70
2147		<b>1840 1d Black</b> plate 5 (FE) good margins but top right corner cut into, tied with orange red MX cancel.	(1)	£40
2148		<b>1840 1d Black</b> plate 5 (KF) 3 margined vfu with neat black MX canc.	(1)	£36
2149		<b>1840 1d Black</b> plate 5 (IB) fu 3 margined with red MX canc.	(1)	£30
2150	<b>PH9</b>	<b>1840 1d Black</b> plate 6 (MB) 4 good margined vfu with black MX cancel.	(1)	£125
2151	<b>PH9</b>	<b>1840 1d Black</b> plate 6 (CC) 4 margined vfu with black MX cancel.	(1)	£110

2152	<b>PH9</b>	<b>1840 1d Black</b> plate 6 (MA) 4 margined vfu with red MX canc.	(1)	£100
2153	<b>PH9</b>	<b>1840 1d Black</b> plate 6 (QA) 4 good margined vfu with neat black MX cancel, tiny corner crease.	(1)	£95
2154		<b>1840 1d Black</b> plate 6 (FI) 4 margined with light red MX cancel.	(1)	£85
2155		<b>1840 1d Black</b> plate 6 (RK) 4 margined vfu with red MX cancel, tiny crease in R square.	(1)	£80
2156		<b>1840 1d Black</b> plate 6 (DC) 4 margined tied to part envelope and with a double red MX cancel, filing crease.	(1)	£60
2157		<b>1840 1d Black</b> plate 6 (NK) 4 margined vfu with red MX cancel but with a thin.	(1)	£60
2158	<b>PH9</b>	<b>1840 1d Black</b> plate 7 (JG) vfu 4 margined with red MX cancel.	(1)	£95
2159	<b>PH9</b>	<b>1840 1d Black</b> plate 7 (HF) fu 4 margined with black MX cancel.	(1)	£95
2160	<b>PH9</b>	<b>1840 1d Black</b> plate 8 (OL) vfu 4 margined with red MX cancel.	(1)	£110
2161		<b>1840 1d Black</b> plate 8 (AG) used cut close 4 margined with black MX cancel, toned with tear.	(1)	£36
2162	<b>PH9</b>	<b>1840 1d Black</b> plate 9 (GC) vfu 4 margined red MX cancel.	(1)	£100
2163	<b>PH9</b>	<b>1840 1d Black</b> plate 9 (OC) vfu 4 margined red MX cancel.	(1)	£100
2164		<b>1840 1d Black</b> plate 9 (MH) vfu 4 margined close to touching bottom left with black MX cancel.	(1)	£80
2165		<b>1840 1d Black</b> plate 9 (TD) vfu 4 margined with neat black MX cancel small thin	(1)	£70
<b>2166</b>	<b>PH9</b>	<b>1840 1d Black plate 10 (RI) 4 margined with light black town cancel. Very rare. SG Spec AS 66xa. Cat £17,000+.</b>	<b>(1 item)</b>	<b>£2200</b>
<b>2167</b>	<b>PH9</b>	<b>1840 1d Black plate 10 (DF) 4 margined with a light red MX cancel. SG Spec AS 66h. Cat £1500.</b>	<b>(1)</b>	<b>£350</b>
2168	<b>PH9</b>	<b>1840 1d Black</b> plate 10 (DJ) 4 good margined vfu with black MX cancel.	(1)	£175
2169		<b>1840 1d Black</b> unplatd (FJ) 4 margined with red MX cancel but with a thin.	(1)	£55
2170	<b>PH9</b>	<b>1840 2d Blue</b> plate 1 (LD) 4 margined with black MX cancel.	(1)	£125
2171	<b>PH9</b>	<b>1840 2d Blue</b> plate 1 (IK) 4 margined fu with indistinct black MX cancel, part of HK attached at top.	(1)	£130
2172		<b>1840 2d Blue</b> plate 1 (MA) 4 margined fu with black MX cancel, light crease.	(1)	£110
2173		<b>1840 2d Blue</b> plate 1 (CA - CB) pair, just or almost 4 margined with light black MX cancel, crease and some thinnings. Cat £2200.	(2)	£100
2174		<b>1840 2d Blue</b> plate 1 (EB) 2 margined with a black MX cancel in special folder.	(1 item)	£50
<b>2175</b>	<b>PH9</b>	<b>1840 2d Blue plate 2 (MI) 4 margined vfu with fine blue MX cancel. SG Spec DS 8ud. Cat £15,000.</b>	<b>(1)</b>	<b>£2500</b>
2176	<b>PH9</b>	<b>1840 2d Blue</b> plate 2 (RD) 3? margined with black Dorchester Town cancel. SG Spec DS8xb. Cat £7000.	(1)	£350
2177	<b>PH9</b>	<b>1840 2d Blue</b> plate 2 (IG) 4 margined vfu with light red MX cancel.	(1)	£150
2178	<b>PH9</b>	<b>1840 2d Blue</b> plate 2 (DL) 4 margined, 1 huge vfu with black MX cancel, vertical crease.	(1)	£135
2179		<b>1840 2d Blue</b> plate 2 (EE) with black MX cancel. Space filler.	(1)	£26
2180	BF	<b>1841 1d Red</b> box file containing many 100s on Haggers, stock cards and loose. A real mixed lot, 3 or 4 margined with cancellations inc some nos in MX cancels, some covers etc.	(1 item)	£300

2181		<b>1841 1d Red</b> selection on 3 albums pages, many showing varieties, virtually all 4 margined, noted 1 with IW, 1 with blue cancel, all bar 1 with 1844 type cancels.	(54)	£80
2182	<b>PH9</b>	<b>1841 1d Red</b> (IA) imprimatur on blued paper, 4 large margined, unused.	(1)	£100
2183	<b>E</b>	<b>1841 1d Red</b> plates 1b to 11 complete set with all seeming to have 4 margins, good to fine. STC £1690.	(7)	£200
2184		<b>1841 1d Red</b> plate 5 (MC) 4 margined vfu with neat black MX cancel. Cat £190.	(1)	£40
2185		<b>1841 1d Red</b> plate 8 (BC) 4 margined vfu with black MX cancel. Cat £240.	(1)	£34
2186		<b>1841 1d Red</b> plate 9 (OC) 4 margined vfu with black MX cancel. Cat £180.	(1)	£40
2187		<b>1841 1d Red</b> plate 10 (MF) vfu 4 margined with central MX cancel. Cat £190.	(1)	£50
2188		<b>1841 1d Red</b> plate 11 (AH) 4 margined vfu with black MX cancel. Cat £350.	(1)	£65
2189		<b>1841 1d Red</b> plate 17 (KB) vfu 4 margined with black MX cancel. SG Spec BS6. Cat £140.	(1)	£40
2190		<b>1841 1d Red</b> plate 18 (KB) vfu 4 margined with neat black MX cancel. SG Spec BS7. Cat £140.	(1)	£40
2191		<b>1841 1d Red</b> plate 19 x 5 being IC, JF, SH and SH - SI pair all 4 margined fu. SG Spec BS8. Cat £370.	(5)	£55
2192		<b>1841 1d Red</b> plate 20 (DH) vfu 4 margined with black MX cancel. SG BS9. Cat £60.	(1)	£14
<b>2193</b>	<b>E</b>	<b>1841 1d Red plate 21, an accumulation on leaves with 64 stamps and 6 covers mixed margins but many fine with 4 margins. Several varieties noted inc M over K. The basic stamp cats £60. Cat £4200++.</b>	<b>(1 item)</b>	<b>£400</b>
2194		<b>1841 1d Red</b> plate 23 (LE) 4 margined cancelled by both a black and blue MX. Philatelic Expertising cert. SG Spec BS12sc. Cat £650.	(1)	£85
2195		<b>1841 1d Red</b> plate 23 (HK) and (IE) plus (OF) showing the "Malformed O" variety. SG Spec BS12, d. Cat £185.	(3)	£40
2196		<b>1841 1d Red</b> plates 23 to 36 all 4 margins or close in places with MX cancels. STC £920+.	(18)	£110
2197		<b>1841 1d Red</b> plate 25 x 4 being AF, AJ, IA and RG all 4 margined fu. SG Spec BS14. Cat £240.	(4)	£38
2198		<b>1841 1d Red</b> plate 27 (MJ) vfu 4 margined with black MX cancel. SG Spec BS 16. Cat £60.	(1)	£14
2199		<b>1841 1d Red</b> plate 32 (JB) very fine, (IB) with 1844 type cancel plus (MD) showing retouched check letters. SG Spec BS 21, d. Cat £190.	(2)	£40
2200		<b>1841 1d Red</b> plate 35 (GC) vfu 4 margined on piece with 637 duplex cancel. Late use. SG Spec BS24. Cat £65.	(1)	£14
2201		<b>1841 1d Red</b> (MG) 4 margined imperf with a good 8 in MX cancel. SG 8m. Cat £160.	(1)	£40
2202		<b>1841 1d Red</b> (TL) vfu 4 huge margined with neat Perth MX cancel, tiny thin?. SG Spec B1taa. Cat £200.	(1)	£30
2203	<b>PH9</b>	<b>1841 1d Red</b> (BD) cut into in the top left corner and cancelled with a red MX. Sold as is. SG 8o. Cat £15,000.	(1)	£100
2204		<b>1841 1d Red</b> (OG) vfu 4 margined with neat Leamington Cross cancel. SG Spec B1tq. Cat £200+	(1)	£50
<b>2205</b>	<b>PH9</b>	<b>1841 2d Blue plate 3 (IF) 4 margined unused/part gum. SG 14. Cat £5000.</b>	<b>(1)</b>	<b>£350</b>

2206		<b>1841 2d Blue</b> plate 3 (RI) vfu 4 margined showing the "Shifted transfer" variety fu. SG Spec ES11d. Cat £140.	(1)	£32
2207		<b>1841 2d Blue</b> plate 3 (TJ) 4 margined with black MX cancel.	(1)	£28
2208		<b>1841 2d Blue</b> plate 3 (IB) vfu 4 margined with 1844 type cancel. SG Spec ES11. Cat £100.	(1)	£24
2209		<b>1841 2d Blue</b> plate 3 (SL) vfu 4 margined with neat MX cancel. SG Spec E11. Cat £100.	(1)	£24
<b>2210</b>	<b>PH9</b>	<b>1841 2d Blue plate 4 (IG) 4 margined fine used with 1858 London Town dated cancel, corner crease. SG Spec ES14we. Cat £3000.</b>	<b>(1)</b>	<b>£300</b>
2211		<b>1841 2d Blue</b> plate 4 (RB) 4 margined, huge at top with part QB attached, fu with duplex cancel.	(1)	£30
2212		<b>1854 - 7</b> 1d red brown die I (PD) unused part og. SG 17. Cat £375.	(1)	£40
2213		<b>1854 - 7</b> 2d blue (A?) plate 4, SC perf 16 o/c fu. SG 20. Cat £100.	(1)	£20
2214		<b>1854 - 7</b> 2d blue plate 4 (EG) SC perf 14 o/c fu. SG 23. Cat £225.	(1)	£36
2215		<b>1856 - 61</b> 2d blue (EA) plate 5 LC perf 14 vfu with Dublin cds. SG 34. Cat £70.	(1)	£24
2216	E	<b>1864 - 79</b> 1d plates 71 to 225 (perf faults) identified on paper, good to fu.	(1 item)	£100
2217		<b>1864 - 79</b> 1d plate 76 in an unused block of 4, right hand pair has a vertical crease. SG 43. Cat £220.	(4)	£32
2218		<b>1864 - 79</b> 1d plate 195 in a fresh mint block of 8, 6 being um, top left stamp thinned. SG 43. Cat £560.	(8)	£150
2219		<b>1864 - 79</b> 1d plate 195 in a fresh mint block of 4, 2 stamps um. SG 43. Cat £280.	(4)	£70
2220		<b>1858</b> 2d blue plate 14 (CF) mint. SG 47. Cat £500.	(1)	£70
2221		<b>1858</b> 2d blue plate 15 (BH) mint. SG 47. Cat £525.	(12)	£75
2222		<b>1870</b> ½d plates 1 - 20 less 9 good used. Cat £735.	(14)	£70
2223		<b>1870</b> ½d rose red plate 10 mint, 1 nibbled perf. SG 48. Cat £130.	(1)	£20
2224		<b>1870</b> 1½d lake red plate 1 (PK) unused, small faults. SG 52. Cat £725.	(1)	£30
2225		<b>1847 Embossed</b> 1/- pale green 4 margined with indistinct cancel. SG 54. Cat £1000.	(1)	£100
2226		<b>1847 Embossed</b> 10d brown cut to shape mint. SG 57. at £11,500.	(1)	£100
2227		<b>1847 Embossed</b> 10d brown 3 margined fu. SG 57. Cat £1500.	(1)	£100
2228	<b>PH10</b>	<b>1847 Embossed</b> 6d dull lilac 4 good margins fu. SG 59. Cat £1000.	(1)	£150
2229		<b>1847 Embossed</b> 6d purple just touched at right good to fu. SG 60. Cat £1000.	(1)	£85
2230		<b>1847 Embossed</b> 6d dull lilac shaved at right fu duplex cancel. SG 59. Cat £1000.	(1)	£80
2231		<b>1847 Embossed</b> 6d purple 3 margined fu. SG 60. Cat £1000.	(1)	£70
2232		<b>1847 Embossed</b> 6d purple 3 margined fu. SG 60. Cat £1000.	(1)	£70
2233	<b>PH9</b>	<b>1855</b> 4d carmine wmk small garter fu. SG 62. Cat £450.	(1)	£90
2234		<b>1862 - 4</b> 4d bright red (NC) with hair lines vfu with Salisbury cds. SG 81. Cat £185.	(1)	£36
2235		<b>1862 - 4</b> 9d bistre (QK) small letters fu. SG 86. Cat £575.	(1)	£50
2236		<b>1862 - 4</b> 9d straw (OF) small letters sound used. SG 87. Cat £475.	(1)	£40

2237	<b>PH9</b>	<b>1865 - 7</b> 9d straw (LD) cut down wing marginal mint. SG 98. Cat £4800.	(1)	£200
2238		<b>1865 - 7</b> 9d straw (RJ) fine used. SG 98. Cat £600.	(1)	£60
2239		<b>1867 - 80</b> 3d rose plate 11 (FF) mint, short perf bottom right. SG 103. Cat £625.	(1)	£70
2240		<b>1867 - 80</b> 6d mauve plate 9 (DE) wing marginal cds. SG 109. Cat £90.	(1)	£20
2241		<b>1867 - 80</b> 9d straw good used. SG 110. Cat £325.	(1)	£32
2242	<b>PH9</b>	<b>1867 - 80</b> 10d red brown pair (BI - BJ) with Hull cds and duplex cancel. SG 112. Cat £800.	(2)	£80
2243		<b>1867 - 80</b> 10d red brown (SB) used with 498 duplex cancel. RPS cert states "Stained by obliteration". SG 112. Cat £400.	(1)	£36
2244		<b>1867 - 80</b> 2/- blue (HA) vfu with Bradford cds, 1 shortish perf. SG 118. Cat £225.	(1)	£36
2245	<b>PH9</b>	<b>1867 - 80</b> 2/- milky blue (AL) fu with light cancel. RPS cert states "reperforated". SG 120b. Cat £2000.	(1)	£200
2246	<b>PH9</b>	<b>1867 - 80</b> 2/- brown (DL) fu with part duplex cancel. SG 121. Cat £4250.	(1)	£450
2247	<b>PH8</b>	<b>1867 - 83</b> 5/- rose plate 1 (DA) repaired bottom left, odd short perf fresh mint. SG 126. Cat £9500.	(1)	£500
2248		<b>1867 - 83</b> 5/- rose plate 1 (AH) fu with part Leadenhall datestamp. SG 126. Cat £675.	(1)	£60
2249		<b>1867 - 83</b> 5/- pale rose plate 2 (FA) fu with London hexagonal cancel. SG 127. Cat £1500.	(1)	£100
2250	<b>PH8</b>	<b>1867 - 83</b> 10/- greenish grey (EC) wmk MX on white paper vfu, couple of short perfs at top and faint crease. SG 128. Cat £3200.	(1)	£350
2251	<b>PH8</b>	<b>1867 - 83</b> 5/- rose plate 4 (FB) wmk Anchor on blued paper fu with Lombard St cds. SG 130. Cat £4000.	(1)	£500
2252		<b>1867 - 83</b> 5/- pale rose plate 4 (CC) on white paper used with oval registered cancel. Thinned. SG 134. Cat £3800.	(1)	£100
2253	<b>PH8</b>	<b>1867 - 83</b> £5 orange (AI) on white paper fu with Threadneedle Street registered cancel. SG 137. Cat £3500.	(1)	£1500
2254	<b>PH9</b>	<b>1873 - 80</b> 1d black Kensington Exhibition proof no watermark on card plate 103 with red fraudulent MX cancel, 4 margined. SG Spec DP36. Cat £2500.	(1)	£400
2255	<b>PH9</b>	<b>1873 - 80</b> 2½d rosy mauve plate 17 (AK) fine mint. SG 141. Cat £1700.	(1)	£200
2256		<b>1873 - 80</b> 6d grey plate 17 (GI) fu with Wolverhampton squared circle cancel. SG 147. Cat £180.	(1)	£34
2257	<b>PH9</b>	<b>1873 - 80</b> 1/- green plate 8 (QK) mint. SG 149. Cat £825.	(1)	£150
2258	<b>PH9</b>	<b>1873 - 80</b> 1/- orange brown plate 13 wmk spray fu with 2 part Liverpool squared circle cancels. SG 151. Cat £550.	(1)	£110
2259		<b>1873 - 80</b> 4d vermilion plate 15 (GE) fu part cds. SG 152. Cat £475.	(1)	£70
2260		<b>1873 - 80</b> 4d vermilion plate 15 (PC) fu. SG 152. Cat £525.	(1)	£50
2261	<b>PH10</b>	<b>1873 - 80</b> 4d sage green plate 15 (CA) fine mint. SG 153. Cat £1600.	(1)	£250
2262	<b>PH10</b>	<b>1873 - 80</b> 4d sage green plate 15 (CL) good mint. SG 153. Cat £1600.	(1)	£200
2263		<b>1873 - 80</b> 4d grey brown plate 17 with squared circle cancels, faults. SG 154. Cat £500.	(1)	£50
2264	<b>PH10</b>	<b>1873 - 80</b> 8d orange (DH) fine mint, light gum creasing. SG 156. Cat £1850.	(1)	£250

2265	<b>PH10</b>	<b>1873 - 80</b> 8d orange (FC) wmk inverted used with indistinct postmark. SG 156wi. Cat £800.	(1)	£100
2266	<b>PH10</b>	<b>1880 - 83</b> 2½d blue plate 22 (CK) mint with a light crease. SG 157. Cat £450.	(1)	£80
2267	<b>PH10</b>	<b>1880 - 83</b> 2½d blue plate 23 (SE) mint. SG 157. Cat £450.	(1)	£100
2268		<b>1880 - 83</b> 6d grey plate 18 (AH) unused. SG 161. Cat £400.	(1)	£40
2269		<b>1880 - 83</b> 1/- orange brown plate 13 (KL) superb used with Limerick cds. SG 163. Cat £170.	(1)	£50
2270		<b>1880 - 81</b> ½d pale green block of 12 (6 x 2) with "GER" perfins, the bottom perfs are trimmed, um odd fault but an unusual block. SG 165. Cat £660++.	(12)	£150
2271	<b>PH8</b>	<b>1883 2/6 lilac (HA) on blued paper in the white paper period opt Specimen type 11 mint. Brandon cert. SG Spec K10as. Cat as normal £9000.</b>	<b>(1)</b>	<b>£800</b>
2272		<b>1883 2/6 lilac (FA) on blued paper opt Specimen unused. SG 175s. Cat £625.</b>	(1)	£60
2273	<b>PH8</b>	<b>1883 5/- rose (LG) on blued paper vfu with Malvern cds. SG 176. Cat £4000.</b>	<b>(1)</b>	<b>£800</b>
2274	<b>PH8</b>	<b>1883 10/- ultramarine (HD) on blued paper, heavy cancel. David Brandon note "Probably, but too poor to certify". SG 177. Cat £8250.</b>	(1)	£500
2275		<b>1883 2/6, 5/- and 10/- all vfu with cds cancels. SG 178 - 83. Cat £935.</b>	(3)	£150
2276		<b>1883 2/6 deep lilac (GH) vfu with lovely Stock Exchange cds. SG 179. Cat £225.</b>	(1)	£50
2277		<b>1883 5/- rose (AB) opt Specimen mint, 2 short perfs bottom left. SG 180s. Cat £450.</b>	(1)	£60
2278	<b>PH8</b>	<b>1883 10/- ultramarine (AD) vfu with Bradford cds. SG 183. Cat £525.</b>	(1)	£130
2279	<b>PH8</b>	<b>1883 10/- ultramarine (KE) fu with Belfast cds. SG 183. Cat £525.</b>	(1)	£100
2280		<b>1883 10/- ultramarine (DE) fu with light indistinct cancel. SG 183. Cat £525.</b>	(1)	£80
2281		<b>1883 10/- ultramarine (MG) with indistinct London datestamps. SG 183. Cat £525.</b>	(1)	£60
2282	<b>PH8</b>	<b>1883 10/- cobalt (KC) superb used with Birmingham cds, tiny repair below K square which hardly detracts. SG 182. Cat £8250.</b>	<b>(1)</b>	<b>£700</b>
2283	<b>PH10</b>	<b>1884 £1 brown lilac wmk Crown (SD) fu with oval registered cancel. SG 185. Cat £000.</b>	<b>(1)</b>	<b>£480</b>
2284	<b>PH10</b>	<b>1884 £1 brown lilac (OB) wmk Crowns fu with Gracechurch Street registered cancel. SG 185. Cat £3000.</b>	<b>(1)</b>	<b>£500</b>
2285	<b>PH10</b>	<b>1883 - 4 ½d to 1/- lilac and green set complete opt Specimen mint. 1/- part gum. SG 187s - 96s. Cat £1790.</b>	<b>(10)</b>	<b>£350</b>
2286		<b>1883 - 4 1½d lilac (LC) um. SG 188. Cat £125 (hinged).</b>	(1)	£40
2287		<b>1883 - 4 2d lilac (IQ) mint. SG 189. Cat £230.</b>	(1)	£55
2288	<b>PH10</b>	<b>1883 - 4 3d lilac (SI) appears um. SG 191. Cat £280.</b>	(1)	£80
2289		<b>1883 - 4 6d dull green (AB) fu with London squared circle cancel, 1 shortish perf. SG 194. Cat £240.</b>	(1)	£28
2290	<b>PH9</b>	<b>1883 - 4 9d dull green (HB) fu with Queen's Road cds. SG 195. Cat £480.</b>	(1)	£90
2291	E	<b>1887 - 1900 ½d to 1/- (both) Jubilees set complete mint in Harrington and Byrne folder. SG 197 - 211, 213 - 4. Cat £650.</b>	(14)	£100
2292	<b>PH10</b>	<b>1891 £1 green opt Specimen mint, couple of pinholes. SG212s. Cat £1100.</b>	(1)	£200

2293	PH10	1891 £1 green (OA) fresh mint, small repair at top. SG 212. Cat £3500.	(1)	£400
2294	PH10	1891 £1 green (RD) fu with oval registration cancel, a little pale. SG 212. Cat £800.	(1)	£140
2295	S	1902 - 13 stock book containing a duplicated range of both mint and used, noted 1½d on 3 covers, 2d mint x 2, 3d SG 285 um, 6d mint x 10, 9d mint x 2, 1/- mint x 4 plus various used.	(1 item)	£200
2296	E	1902 - 13 ½d to £1 set complete good to fu in Harrington and Byrne folder, £1 has a very light fault bottom left. Original invoice £744.	(1 item)	£200
2297	S	1902 - 13 stock book housing a mostly used selection of shades from ½d to 2/6 with a few nice cds examples. A few mint 2d x 2, 2½d x 6, 3d x 8, 4d x 2, 4d orange x 3, 5d x 6, 6d, 7d, 9d, 10d x 3. Worth checking out.	(1 item)	£180
2298	S	1902 - 11 stock book containing many 100s of used inc some mint, ½d and 1d values noted many are Harrison printings, probably about 400 of each value.	(1 item)	£100
2299		1902 - 10 1d blue black Bruckmann proof imperf on white ungummed paper.	(1)	£70
2300	E	1902 - 10 1d blue black Bruckmann proof imperf on white ungummed paper.	(1)	£70
2301		1902 - 10 4d brown orange vfu with London 10 Nov 09 cds. SG 239. Cat £140.	(1)	£36
2302	PH10	1902 - 10 2/6 to £1 fine to vfu, the £1 has a Guernsey cancel. SG 260 - 66. Cat £1725.	(4)	£300
2303		1902 - 10 10/- ultramarine vfu with light cds cancel. SG 265. Cat £500.	(1)	£100
2304		1902 - 10 10/- ultramarine with oval registered cancel. SG 265. Cat £500.	(1)	£50
2305	PH10	1902 - 10 £1 dull blue green with fine Guernsey cds. SG 266. Cat £825.	(1)	£180
2306		1911 ½d deep dull yellow green (blotchy) um. RPS cert. SG Spec M3 (4). Cat £75.	(1)	£28
2307		1911 - 13 9d dull reddish purple and blue um. SG 307. Cat £130.	(1)	£50
2308		1911 - 13 9d dull reddish purple and blue um. SG 307. Cat £130.	(1)	£50
2309		1911 - 13 10d dull purple and deep scarlet fu. Hendon cert. SG Spec M44 (4). Cat £200.	(1)	£50
2310		1911 - 12 ½d deep green die 1A wmk Crown in an um marginal block of 20, 1 stamp creased and 1 hinged, faint toning but an attractive piece. SG Spec N1 (3). Cat £850+.	(20)	£150
2311		1911 - 12 1d bright carmine and deep bright carmine in control A11 block of 4, 3 stamps in each block being um. SG N8 (4)(5). Cat £500.	(8)	£140
2312		1911 - 12 1d wmk Crown marginal pair with 1 stamp showing the "White scratch to the left of the lion's face" variety mint. SG Spec N8 (i). Cat £125.	(2)	£36
2313		1911 - 12 1d bright scarlet block of 6 um with 1 stamp showing the "No Cross on Crown" variety. SG 341, 1. Cat £200.	(6)	£70
2314		1912 - 22 ½d to 1/- less 9d olive wmk Royal cypher set all with controls mint. SG 351 - 95.	(14)	£44
2315		1912 - 22 ½d green Royal Cypher opt Specimen type 26 um. SG Spec N14t. Cat £175 (hinged).	(1)	£65
2316		1912 - 22 ½d and 1d Royal Cypher opt Cancelled um. Cat £160 (hinged).	(2)	£60
2317		1912 - 22 1d red Royal Cypher opt Specimen type 26 um. SG Spec N16t. Cat £250 (hinged).	(1)	£100
2318		1912 - 22 1½d brown x 4 shades mint inc deep chocolate brown. SG Spec N18 (2) (6) (12) (15). Cat £128.	(4)	£30

2319		<b>1912 - 22</b> 1½d showing the 'PENCF' variety fu. SG 364a. Cat £110.	(1)	£40
2320		<b>1912 - 22</b> 8d black on yellow wmk Royal Cypher inverted mint. SG 390wi. Cat £150.	(1)	£50
2321	<b>PH10</b>	<b>1913</b> 2/6 sepia brown Waterlow seahorse mint, light crease. SG 400. Cat £300.	(1)	£60
2322	<b>PH10</b>	<b>1913</b> 2/6 sepia brown Waterlow seahorse mint. SG 400. Cat £300.	(1)	£80
2323		<b>1913</b> 2/6 sepia brown Waterlow and 5/- rose BW seahorses mint. SG 400, 416. Cat £625.	(2)	£110
2324	<b>PH10</b>	<b>1913</b> 5/- rose carmine Waterlow seahorse fresh mint. SG 401. Cat £625.	(1)	£150
<b>2325</b>	<b>PH10</b>	<b>1913 10/- indigo blue Waterlow seahorse mint. SG 402. Cat £1000.</b>	<b>(1)</b>	<b>£300</b>
<b>2326</b>	<b>PH10</b>	<b>1913 £1 green Waterlow seahorse mint, faint toning and gum marks on front. SG 403. Cat £2800.</b>	<b>(1)</b>	<b>£800</b>
<b>2327</b>	<b>PH10</b>	<b>1913 £1 green Waterlow seahorse plus 1918 2/6 to 10/- seahorses good to sound used in special folder. SG 403, 415 - 7. Cat £1500.</b>	<b>(1 item)</b>	<b>£380</b>
2328	<b>PH10</b>	<b>1915</b> 10/- pale blue DLR seahorse fu with rubber circular cancel. SG 413. Cat £900.	(1)	£100
2329	<b>PH10</b>	<b>1918</b> 2/6 to 10/- BW seahorses set mint. SG 413 - 17. Cat £960.	(3)	£160
2330	<b>PH10</b>	<b>1918</b> 10/- dull grey blue BW seahorse mint, centred high left. SG 417. Cat £475.	(1)	£120
2331		<b>1924 - 26</b> ½d to 1/- wmk block cypher set mint in special folder. SG 418 - 29. Cat £110.	(1 item)	£28
2332		<b>1924 - 26</b> 1½d red brown wmk block cypher inverted booklet pane of 4 + 2 labels (Glastonbury's Shoes) um. SG Spec NB15a (65). Cat £400.	(1 item)	£80
2333	E	<b>1929</b> ½d to 2½d PUC in various multiples; ½d block of 15, 1d block of 29, 1½d block of 16, 2½d block of 13 all um. Also ½d x 2, 1d x 2 and 1½d control strips mint.	(1 item)	£130
2334		<b>1929</b> ½d to 1½d PUC wmk sideways set mint, decent perfs. SG 434a - 6a. Cat £205.	(3)	£50
2335		<b>1929</b> 1d PUC showing the "Broken Wreath" variety mint. SG Spec Ncom6d. Cat £200.	(1)	£50
2336		<b>1929</b> 1½d PUC advert booklet panes of 6 a complete set with 3 having upright wmk and 2 with inverted wmk mint (one toned), each um. SG 436b, bw. Cat £2125.	(5 items)	£500
<b>2337</b>	<b>PH8</b>	<b>1929 £1 PUC appears um, light overall toning. SG 438. Cat £1100.</b>	<b>(1)</b>	<b>£400</b>
<b>2338</b>	<b>PH8</b>	<b>1918 £1 PUC mint. SG 438. Cat £750.</b>	<b>(1)</b>	<b>£280</b>
<b>2339</b>	<b>PH8</b>	<b>1929 £1 PUC marginal mint, light overall toning. SG 438. Cat £750.</b>	<b>(1)</b>	<b>£280</b>
<b>2340</b>		<b>1929 £1 PUC apparently um, faint gum toning. SG 437. Cat £1100.</b>	<b>(1)</b>	<b>£400</b>
<b>2341</b>	<b>PH6</b>	<b>1929 £1 PUC marginal vfu cds. SG 438. Cat £600.</b>	<b>(1)</b>	<b>£280</b>
2342		<b>1934</b> 5/- re engraved seahorse mint, faint toning and corner crease. SG 451. Cat £175.	(1)	£38
2343		<b>1934</b> 10/- re engraved seahorse mint, faint toning. SG 452. Cat £350.	(1)	£60
2344		<b>1934</b> 10/- re engraved seahorse in a fu cds block of 6. SG 452. Cat £480.	(6)	£120
2345	E	<b>1936</b> ½d to 2½d set mint and used plus ½d to 1½d punched cancelled mint, ex booklet pane, ½d and 1d with trimmed perfs. Cat £190.	(3)	£50

2346	PH10	1936 2½d blue KE8 opt Specimen um. SG Spec P4s. Cat £850.	(1)	£230
2347		1938 - 48 2/6 to £1 high values set um. SG 476 - 8c. Cat £425.	(6)	£120
2348		1939 - 48 10/- dark blue um. SG 478. Cat £260.	(1)	£100
2349		1939 - 48 10/- dark blue um. SG 478. Cat £260.	(1)	£100
2350	PH8	1939 - 48 10/- ultramarine opt Specimen um. SG 478bs. Cat £425.	(1)	£150
2351		1940 Centenary set in control blocks of 6 um but with some foxing. The 2½d is cyl 5 no dot showing the King's face retouch. SG Spec cat £172.	(36)	£20
2352	S	1941 1d pale scarlet control strips of 3 or 4 mint x 61 plus 1951 1d blue x 4 all mint.	(1 item)	£30
2353	E	1946 2½d Victory cyl 11 no dot block of 10 with stamps 16/1 showing the 'Extra Porthole' variety. Also 1948 3d Olympic Games opt 1 block of 9 showing the 'Crown and Hooked 3' flaws. SG Spec Cat £200+.	(11)	£55
2354		1946 3d Victory control S46 cyl 4 dot block of 6 um. Rare. SG Spec cat £350.	(6)	£100
2355		1946 3d Victory block of 9 with 1 stamp showing the "Extra Berry" variety um. SG 492, a. Cat £36++.	(9)	£15
2356		1948 £1 Silver Wedding corner block of 4 um. SG 494. Cat £160.	(4)	£50
2357	E	1948 3d Olympic Games cyl 1 no dot blocks of 6 x 2 showing the Crown flaw and the Crown flaw retouch. Both blocks also showing the 'Hooked 3' variety. SG Spec Q Com 15a, b, c. Cat £195.	(12)	£80
2358	E	1948 3d Olympic Games cyl 1 no dot block of 12 showing the 'Hooked 3' and 'Crown' flaws um plus used Crown flaw. SG Spec Q Com 15 a, c. Cat £185.	(12)	£50
2359	E	1948 6d Olympic Games cyl 9 dot corner block of 20 showing the H in marginal rule retouched out.	(20)	£20
2360		1951 2/6 to £1 Festivals um. SG 509 - 12. Cat £100.	(4)	£34
2361		1955 2/6 to £1 Waterlow Castles set mint, 2/6 and 5/- um. SG 536 - 9. Cat £250.	(4)	£38
2362		1955 £1 Waterlow castles um. SG 539. Cat £140.	(1)	£50
2363		1955 - 58 £1 Castles 1st DLR mint, very faint hinge. SG 539a. Cat £350.	(1)	£100
2364		1958 - 65 ½d to 4d wmk Crowns inverted set um. SG 570wi - 76wi.	(9)	£60
2365		1958 - 61 ½d to 4½d Crowns graphite set um. SG 587 - 94.	(8)	£50
2366		1959 - 63 £1 black 2nd DLR corner plate 1 pair um. SG 598. Cat £240.	(2)	£70
2367		1959 ½d to 4½d phosphor graphite set um. SG 599 - 609.	(8)	£36
2368	PH10	1960 ½d to 4d Crowns phosphor inverted set um.	(10)	£150
2369		1960 1½d green phosphor wmk Crowns inverted um. SG 612wi.	(4)	£44
2370	E	1961 Torquay Conference of European Postal and Telecommunications Administrative leather bound presentation book containing Wildings to 1/6, 1959 2d DLR Castles set, Regionals etc.	(1 item)	£100
2371		1964 Botanical Presentation pack.	(1 item)	£55
2372		1967 1/6 EFTA phosphor pair both showing the "Missing deep blue" variety, marginal um in special folder. SG 716pb. Cat £260.	(1 item)	£100
2373		1967 3d Xmas vertical pair showing the gold Queen's head omitted. SG 756a. Cat £180.	(2)	£60
2374		1972 £1 black Machin in an imperf marginal pair um in special folder.	(1 item)	£24

2375	PH10	<b>1986 12p bright emerald 1 centre band imperf horizontal pair (1 stamp damaged) um. Apparently from 1 partially imperf sheet where there were 8 pairs plus 2 used singles on cover (see lot 16). SG 896a. Cat £2000.</b>	(2)	<b>£400</b>
2376		<b>1986 12p bright emerald 1 centre band horizontal pair partially imperf, top margins imperf, lower margins perforated, vertical perf going from imperf to perf. 1 stamp damaged. SG 896a.</b>	(2)	£100
2377	PH6	<b>1986 12p bright emerald 1 centre band top margined imperf vertical pair (lower stamp damaged). SG 896a. Cat £2000.</b>	(2)	£350
2378	E	<b>2008 Mr Men smiler pack. Retail £80.</b>	(1 item)	£50
2379		<b>2009 Kew Gardens 250th Anniversary 50p coin cover. Fine.</b>	(✉)	£250
2380	E	<b>2010 Leather bound Royal Mail Yearbook, limited edition. Retail £200+.</b>	(1 item)	£120
2381	E	<b>2015 Leather bound Royal Mail Yearbook, limited edition. Retail £200+.</b>	(1 item)	£120
2382	E	<b>2016 Leather bound Royal Mail Yearbook, limited edition. Retail £200+.</b>	(1 item)	£135
2383	E	<b>BOOKLETS PRESTIGE selection of 14 different between 1980 and 2012 inc Profile on Print, Accession, Regionals etc, the best being the 1987 P&amp;O opt Hafnia. Also 2000 Stamp Show Pass and 2011 Locos MS PP.</b>	(1 item)	£120
2384		<b>BOOKLETS 1929 3/- Prudential edition 172 with PUC panes, cover slightly damaged. SG BB 25. Cat £450.</b>	(1 item)	£120
2385		<b>BOOKLETS 1935 2/- Silver Jubilee edition 299 complete. SG BB16. Cat £90.</b>	(1 item)	£30
2386		<b>BOOKLETS 1935 2/- Silver Jubilee edition 304 complete. SG BB16. Cat £90.</b>	(1 item)	£30
2387		<b>BOOKLETS 1935 3/- Silver Jubilee edition 297. SG BB 28. Cat £90.</b>	(1 item)	£36
2388		<b>BOOKLETS 1935 3/- Silver Jubilee edition 297. SG BB 28. Cat £90.</b>	(1 item)	£36
2389		<b>BOOKLETS 1935 3/- Silver Jubilee edition 297. SG BB 28. Cat £90.</b>	(1 item)	£36
2390	E	<b>BOOKLETS 1936 2/- Bovril edition 359 complete, the 1d pane has inverted wmk. SG BC 2. Cat £140+.</b>	(1 item)	£50
2391		<b>BOOKLETS 1936 3/- Car and General edition 323 in good conditon.SG BC 3. Cat £120.</b>	(1 item)	£46
2392		<b>BOOKLETS 1936 3/- red edition 327 very fresh. SG BC3. Cat £120.</b>	(1 item)	£60
2393		<b>BOOKLETS 1936 3/- Trust of Bank and Insurance Shared edition 327 in good condition. SG BC 3. Cat £120.</b>	(1 item)	£46
2394		<b>BOOKLETS 1940 6d pale green complete. SG BD3. Cat £150.</b>	(1 item)	£55
2395		<b>BOOKLETS 1951 (Jan) 2/6 on green cover in good condition. SG BD 18 (87). Cat £95.</b>	(1 item)	£32
2396		<b>BOOKLETS 1950 (Dec) 5/- on buff cover. Fine. SG BD 28 (49). Cat £130.</b>	(1 item)	£46
2397		<b>BOOKLETS 1950 (Aug) 5/- complete. SG BD28 (82). Cat £95.</b>	(1 item)	£30
2398		<b>BOOKLETS 1963 (Nov) 5/- on blue cover with phosphor stamps. SG H 65p. Cat £250.</b>	(1 item)	£75
2399		<b>BOOKLETS 1963 (Nov) 5/- on blue cover with phosphor stamps. SG H 65p. Cat £250.</b>	(1 item)	£75
2400	E	<b>BOOKLETS 1963 (July) 10/- on green cover complete. SG X 6. Cat £180.</b>	(1 item)	£60
2401		<b>BOOKLETS 1963 (July) 10/- on green cover complete. SG X 6. Cat £180.</b>	(1 item)	£60
2402		<b>BOOKLETS 1978 Len Deighton "SS - GB" Dummy booklet based on the wartime issue SG BD13 edition1 but housing Hitler head stamps. The GPO confiscated as many as they could locate. Scarce piece of philatelic history.</b>	(1 item)	£200

2403	<b>BOOKLETS</b> 1978 70p Thatching selvedge at left complete. SG FD3A. Cat £175.	(1 item)	£65
2404	<b>BOOKLETS</b> 1978 70p Country Crafts selvedge at left complete. SG FD4A. Cat £165.	(1 item)	£60
2405	<b>BOOKLETS</b> 1996 First Class x 10 Olympics without diagonal line in corner. SG HB10a. Cat £125.	(1 item)	£40
2406	<b>BOOKLETS</b> PRESTIGE 1986 £5 British Rail with "Adelaide 1986" opt complete. SG DX 7 (var).	(1 item)	£100
2407	<b>BOOKLETS</b> PRESTIGE 1987 £5 P & O with "Hafnia" opt complete. SG DX 8 (var).	(1 item)	£50
2408	<b>POSTAGE DUES</b> 1914 - 22 1/- blue wmk Royal Cypher um. SG D8. Cat £150.	(1)	£75
2409	<b>POSTAGE DUES</b> 1924 - 31 1½d chestnut wmk Block cypher um. SG D12. Cat £160.	(1)	£75
2410	<b>POSTAGE DUES</b> 1924 - 31 2/6 purple on yellow wmk block cypher um. SG D18. Cat £275.	(1)	£100
2411	<b>POSTAGE DUES</b> 1936 - 37 3d, 4d, 5d and 1/- wmk E8R um. SGD 22 - 25. Cat £132.	(4)	£44
2412	<b>POSTAGE DUES</b> 1937 - 8 set complete mint. SG D27 - 34. Cat £300.	(8)	£50
2413	<b>POSTAGE DUES</b> 1951 - 2 set complete um. SG D35 - 39. Cat £75.	(5)	£32
2414	<b>POSTAGE DUES</b> 1954 - 55 Tudor wmk set mint. SG D40 - 45. Cat £250.	(6)	£50
2415	<b>POSTAGE DUES</b> 1955 - 57 St Edward's Crown wmk set mint. SG D46 - 5. Cat £475.	(10)	£90
2416	<b>OFFICIALS</b> 5 very old approval booklets containing a mostly fu selection, mostly duplicates, lower values but noted up to 9d x 7 and 1/- x 9.	(1 item)	£200
2417	<b>OFFICIALS</b> I.R. 1902 - 04 2½d ultramarine fu. SG 022. Cat £275.	(1)	£60
2418	<b>OFFICIALS</b> O.W. 1896 - 1902 ½d orange mint. SG 031. Cat £350.	(1)	£80
2419	<b>PH10 OFFICIALS</b> O.W. 1902 - 03 2d yellow green and carmine red vfu cds on small piece. RPS cert. SG 038. Cat £450.	(1)	£150
2420	<b>OFFICIALS</b> ARMY 1896 6d purple on rose mint. SG 044. Cat £110.	(1)	£32
2421	<b>OFFICIALS</b> ARMY 1902 - 03 6d pale dull purple mint, toned. SG 050. Cat £175.	(1)	£22
2422	<b>PH10 OFFICIALS GOVERNMENT PARCELS</b> 1883 1/- orange brown plate 13 mint. Brandon cert. SG 064. Cat £1750.	(1)	£550
2423	<b>OFFICIALS</b> GOVERNMENT PARCELS 1887 - 90 1½d dull purple and pale green mint. SG 065. Cat £170.	(1)	£50
2424	<b>PH10 OFFICIALS</b> GOVERNMENT PARCELS 1887 - 90 9d dull purple and blue mint, 1 shortish perf. SG 067. Cat £425.	(1)	£80
2425	<b>OFFICIALS</b> GOVERNMENT PARCELS 1902 2d yellowish green and carmine red mint. SG 075. Cat £225.	(1)	£60
2426	<b>OFFICIALS</b> GOVERNMENT PARCELS 1902 6d pale dull purple mint. SG 076. Cat £275.	(1)	£75
2427	<b>PH10 OFFICIALS</b> GOVT PARCELS 1902 1/- dull green and carmine part gum. SG 078. Cat £1350.	(1)	£160
2428	<b>OFFICIALS</b> B.O.E. 1902 - 04 ½d blue green mint. SG 083. Cat £180.	(1)	£40
2429	<b>PH10 OFFICIALS</b> ADMIRALTY 1903 2½d ultramarine mint. SG 0105. Cat £475.	(1)	£120

2430	<b>PH10</b>	<b>OFFICIALS</b> ADMIRALTY 1903 2½d ultramarine mint. SG 0105. Cat £475.	(1)	£120
2431		<b>POSTAL FISCALS</b> 1881 6d reddish lilac wrmk Anchor (20mm) um. SG F27. Cat £350.	(1)	£60
2432		<b>POSTAL FISCALS</b> 1860 - 71 2/6 pink embossed die O fresh mint. SG F38. Cat £400.	(1)	£110
2433	A	<b>GUERNSEY</b> and Alderney, what appears to be a complete vfu collection in Davo hingeless album from 1969 - 99 inc all the MSs and PDs. Attractive lot.	(1 item)	£100
2434	A	<b>JERSEY</b> 1969 - 99 what appears to be a complete vfu collection in 2 Davo hingeless albums inc all the MSs and PDs.	(1 item)	£120
2435	E	<b>JERSEY</b> 1986 - 1999 Year Packs complete.	(14 items)	£90
2436		<b>JERSEY</b> 1942 ½d Arms pair on illustrated FDC x 20, fine, retail £12 each.	(20 <del>20</del> )	£100
2437		<b>JERSEY</b> 1942 ½d Arms pairs on illustrated FDC x 20, fine.	(20 <del>20</del> )	£100

END OF SALE THANK YOU



2071



2070



2108



779



2037



2379



2063



311



100                      128                      129                      133                      134                      138



159                      171                      172                      173                      191                      209                      223



212                      222                      224                      275                      315                      341



347                      350                      366                      367                      369



370                      375                      377                      396                      448                      446                      457



458                      512                      520                      561                      566                      598                      662



600                      602                      609                      635                      649                      691



117



161



162



188



189



192



193



194



202



231



242



243



447



244



256



274



329



368



386



532



572



652



653



733



734



849



863



952



964



977



980



981



995



1053



1092



1094



261

262

263

264



126



127



160



516



576



577



618



682



696



719



841



853



1375



1086

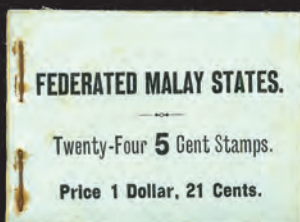

1230



1231



1241



1352



1428



1679



1817



1829



1922



934

1006

1440

1558



697

707

708

709

724

731

751



752

754

757

759

767

774

875

897



789

790

922

927

951

1042



1036

1038

1045

1048

1050

1052



1061

1063

1064

1065

1077

1090

1136

1374



1204

1206

1242

1246

1270

1289

1366



613



809



1933



419

505



673



506

507



798



1147



1625



2341



2377





1101



2239



2338



2337



1102



1131



1134



1226



1229



1259



1263



1268



1290



1330



1347



1441



1540



1469



1473



1659



1660



1662



1672



2247



2250



2251



2253



2271



2273



2274



2278



2279



2282



2350







1978



1979



1980



1981



1983



2109



2110



2111



2117



2118



2125



2126



2127



2133



2134



2136



2137



2138



2144



2145



2150



2151



2152



2153



2158



2159



2160



2162



2163



2166



2167



2168



2170



2171



2175



2176



2177



2178



2182



2203



2205



2210



2233



2237



2245



2242



2246



2254



2255



2257



2258



2290



2228



2261



2262



2264



2265



2266



2267



2288



2283



2284



2292



2293



2294



2302



2285



2305



2321



2322



2324



2325



2326



2327



2328



2329



2330



2346



2368



2375



2419



2422



2424



2427



2429



2430